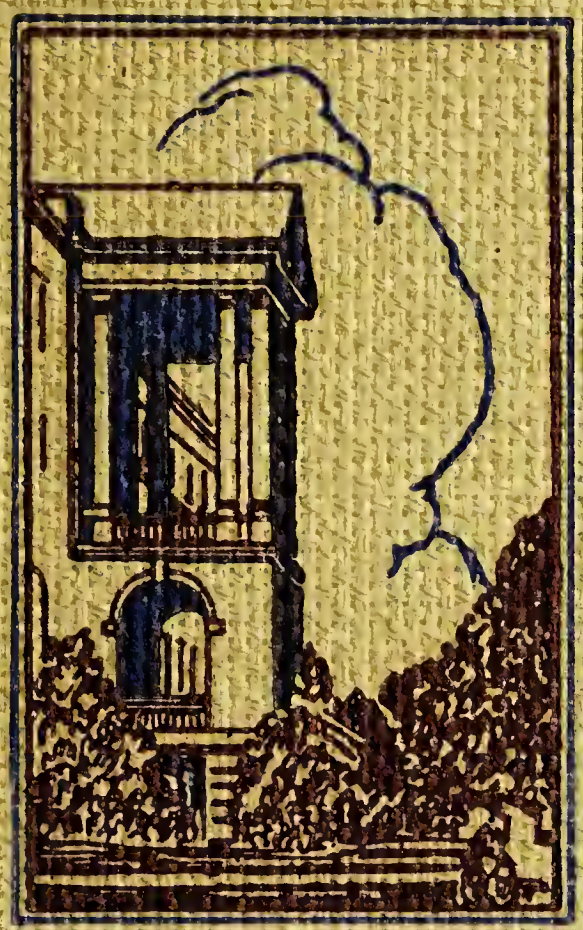

THE ACORN 1943

We

PLEDGE ALLEGIANCE TO

THE FLAG AND TO THE

NATION FOR WHICH IT

STANDS---ONE NATION

UNDIVIDED---WITH LIBERTY

AND JUSTICE FOR ALL.

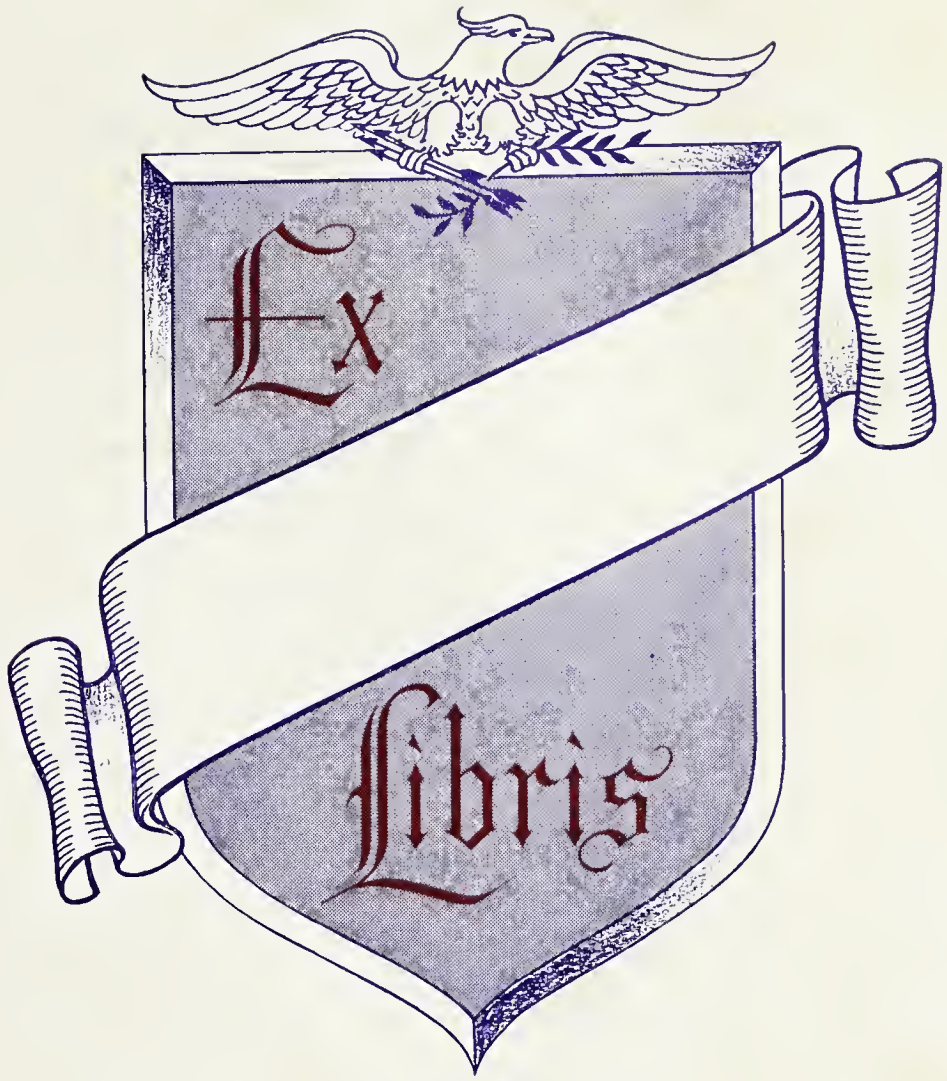
Ex
Libris

Ann Beryl Hawks
Editor

Margaret Evelyn Weir
Business Manager

THE Acorn

1943

Published By

THE STUDENT BODY OF BLACKSTONE COLLEGE

BLACKSTONE, VIRGINIA

We, the Senior Class of 1943, wish to dedicate our Acorn to one who has endeared herself in each of our hearts, who has made our greatest problems seem small, and in whom we have confided the things closest to us; to the one who always has a sunny smile and a cherry hello for everyone; to one who has always extended a helping hand and given us the inspiration to attain higher goals . . . so proudly we hail—Miss Lillian Wingo.

Miss Lillian Wingo

FOREWORD

Dear Reader: We have written a history in this book—not of a great nation, but a history of our life here in Blackstone College in the year of our Lord, nineteen hundred and forty-three.

You may remember this year by the great war our nation is engaged in, but we hope you will remember Blackstone, too. This book has been written for the future; it is a history of our happy college days that we have lived and now are gone. We may only recapture these days again in our memory. If this book can help you to remember, we shall be happy.

The School

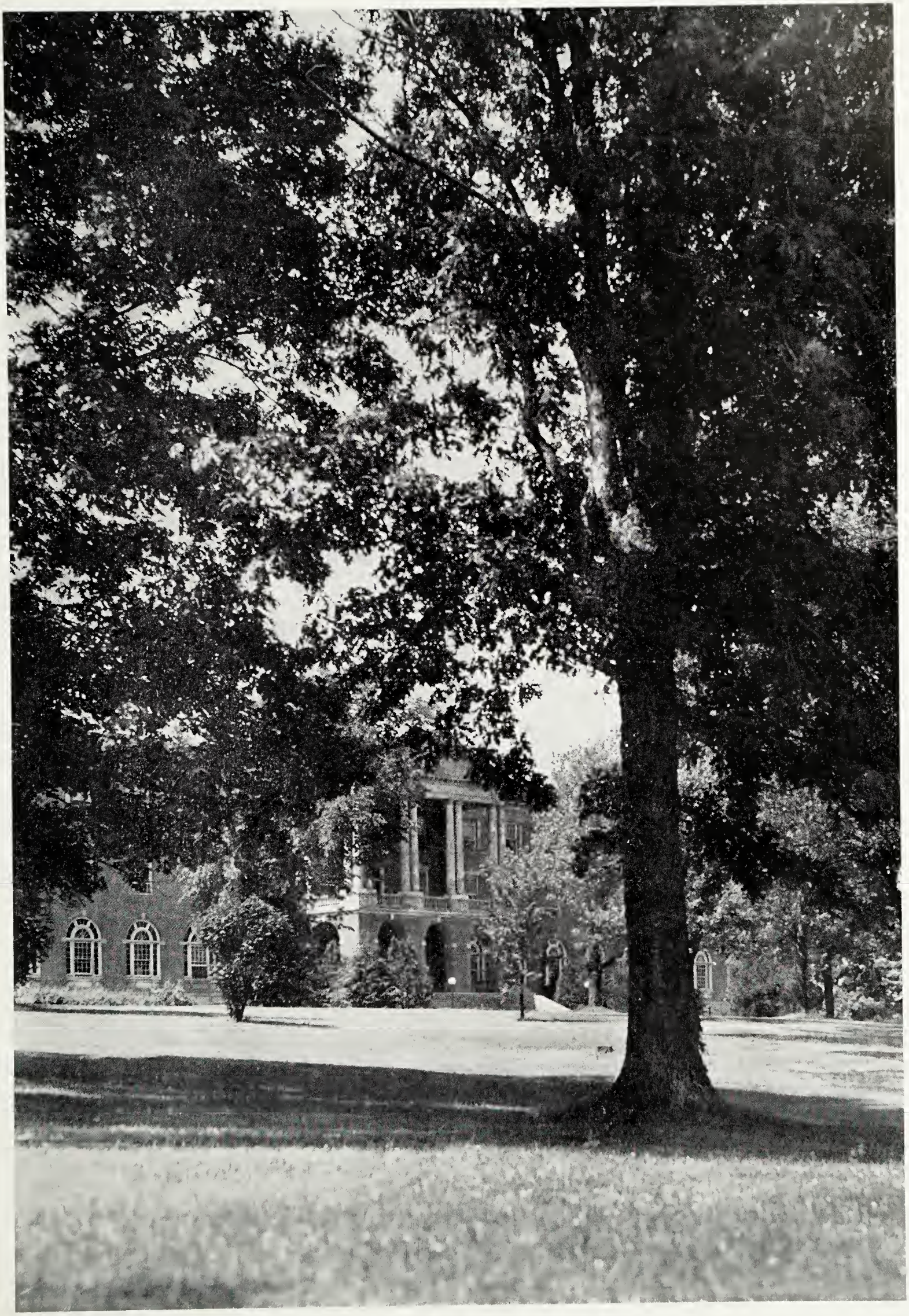

J. Paul Glick
President

George P. Adams
Secretary-Treasurer

BOARD OF TRUSTEES

Dr. T. F. Carroll, *President*
Richmond, Virginia

S. H. Short, *Vice-President*
Petersburg, Virginia

George P. Adams, *Secretary-Treasurer*
Blackstone, Virginia

Rev. R. H. Bennett, D.D.
Lake Junaluska, North Carolina

O. C. Peers
Richmond, Virginia

Rev. W. E. Thomas
Blackstone, Virginia

Rev. J. W. Dixon
Parksley, Virginia

Lucius Gregory
Chase City, Virginia

Rev. E. L. Woolf, D.D.
Clifton Forge, Virginia

J. R. Crowder
Blackstone, Virginia

J. F. Small
Norfolk, Virginia

J. C. Elliott
Blackstone, Virginia

Rev. Bernard S. Via
Covington, Virginia

Dr. J. P. Irby
Blackstone, Virginia

Edwin S. Clay
Blackstone, Virginia

M. M. Carver
South Hill, Virginia

B. T. Taylor, Jr.
Farmville, Virginia

CARRIE B. VAUGHAN
M.A.

NORVELLE GOODWIN

FRANK L. SPINDLER
M.A.

LILLIAN WINGO

MRS. R. H. BEVILLE

DEANE BARROW

CARRIE B. VAUGHAN, M.A.
Dean - Psychology
A.B., Winthrop College; A.M., Columbia University

LILLIAN WINGO
Director of Enrollment
Graduate, Blackstone College

NORVELLE GOODWIN
Assistant Dean - Social Science
A.B., William and Mary; M.A., Duke University

MRS. R. H. BEVILLE
Assistant Secretary-Treasurer
Graduate, Blackstone College

FRANK L. SPINDLER
Dean of Curriculum
A.B., Hampden-Sydney; M.B., University of Virginia; Graduate Work, George Peabody

DEANE BARROW
Assistant Bookkeeper
Blackstone College

ELOISE SMITH

MARGARET ROGERS

MINNIE D. TOWNSEND
A.B.

MARY MCCLUNG READ
B.S.

MARGUERITE GRAHAM
A.B.

M. LUCILE HORNE
M.A.

Eloise Smith
Physical Education
B.S., Peabody College, Nashville, Tennessee

Margaret Rogers
Home Economics
B.S., Columbia College, Columbia, South Carolina

Minnie Drake Townsend, A.B.
Commerce
A.B., Winthrop College; St. John's School

Mary McClung Read, B.S.
Commerce
Graduate, Smithdeal Business College; B.S., Farmville State Teachers College; University of Virginia

Marguerite Graham, A.B.
History and Spanish
Graduate, Blackstone College; A.B., Lynchburg College; Graduate Work, University of Michigan

M. Lucile Horne
English
A.B., Greensboro College; M.A., George Peabody College

JOSEPHINE STEELE

ESTHER HILTON

RICHMOND SEAY

CATHERINE M. LEWIS

MARTHA FULLER

MRS. C. MORRISON

Josephine Steele

Religious Education

A.B., Emory and Henry, Emory, Virginia; M.A., Scarritt College, Nashville, Tennessee

Esther Hilton

Biology and Chemistry

B.S., Columbia University; M.A., Columbia University

Richmond Seay

Violin and Music Theory

Peabody Conservatory of Music; Violin under J. C. van Hulsteyn; Harmony and Composition with Otto Ortmann; Master Instruction in Violin; Master Instruction in Violin, Cincinnati Conservatory, under Jean ten Have

Catherine Marie Lewis

Secretary to President - Commerce

B.S., Mary Washington College

Martha Fuller

Piano

Teacher's Certificate and Artist's Diploma in Piano, Peabody Conservatory of Music; Harmony and Composition under Gustav Strube and Katherine E. Lucke; Pupil of Austin Conradi

Mrs. Catherine Morrison

Voice and Organ

A.B., University of Illinois; M.M., Northwestern University

MRS. A. C. FELLERS

MRS. W. R. GRAHAM

JESSIE HENDERSHOT
A.B.

ANNA FLANNAGAN

MRS. LOUISE EVANS
R.N.

J. M. HURT, M.D.

Mrs. A. C. Fellers

Dietitian

Greenbriar College; Clifton Forge Seminary

Mrs. W. R. Graham

Assistant House Mother

Jessie Hendershot

Journalism

A.B., Howard College, Birmingham, Alabama; A.B., Library Science, Emory University, Emory, Georgia

Mrs. Anna Flannagan

House Mother

Mrs. Louise Evans, R.N.

Nurse

Pre-Nursing; Graduate, Edmunds Hospital; Two Years Private Duty; Three Years Eye, Ear, Nose and Throat; Stuart Circle Hospital; Grace Hospital; Special Work in Surgery

J. M. Hurt, M.D.

College Physician

JUDITH MAYES

CHRISTY SNEAD, M.A.

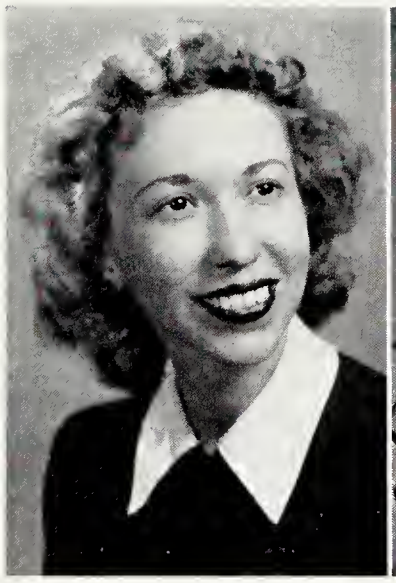

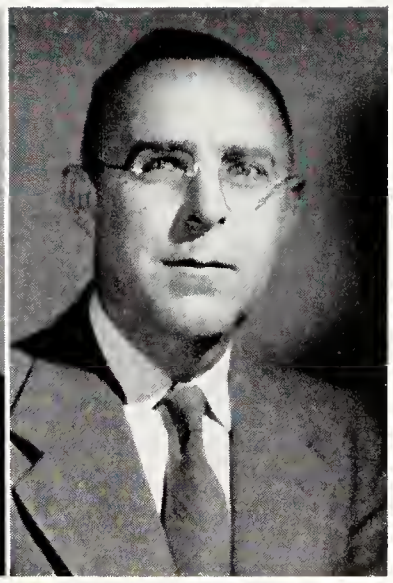

Judith Mayes

Art and Dramatics

A.B., Central College, Fayette, Missouri; Graduate Study, Columbia University, Northwestern University

Christy Snead, M.A.

Commerce

A.B., Bowling Green College of Commerce; M.A., University of Kentucky

Lucy Hazelwood

Mathematics

A.B., Randolph-Macon Woman's College; M.A., Duke University

In Memoriam

Miss Mary Lee Bennett

Miss Mary Lee Bennett's unselfish devotion to Blackstone College has endeared her to all. Her high ideals have challenged each and every one of us to lead a full and rich life.

In Memoriam

To: Mr. S. L. Barrow for his distinguished service to Blackstone College for Girls. His loyalty and help have left an impression that can never be erased.

Senior Class Song

'Tis soon farewell, dear B. C. G.
We can no longer dwell with thee.
Through smiles and heartaches
You have been our guiding star,
Not caring what we own but just what we are.
Hearts will retrace each coming year
Back to the place we hold so dear:
We'll meet again in memory's lane,
Each daisy linked anew. Till then,
Farewell forever, B. C. G!

Classes

SENIOR CLASS OFFICERS

Dorothy Aseltine	President
Betty Gruendike	Vice-President
Lyn Weir	Secretary
Mary Hunter Allen	Treasurer

Sponsor

Miss Norvelle Goodwin

Mary Hunter Allen

BOYDTON, VIRGINIA

Liberal Arts

Σ I X; Treasurer of Senior Class; Y. W. C. A. Cabinet, '43; Art Club, '42, '43; Hockey Varsity Team, '43; Spanish Club, '43

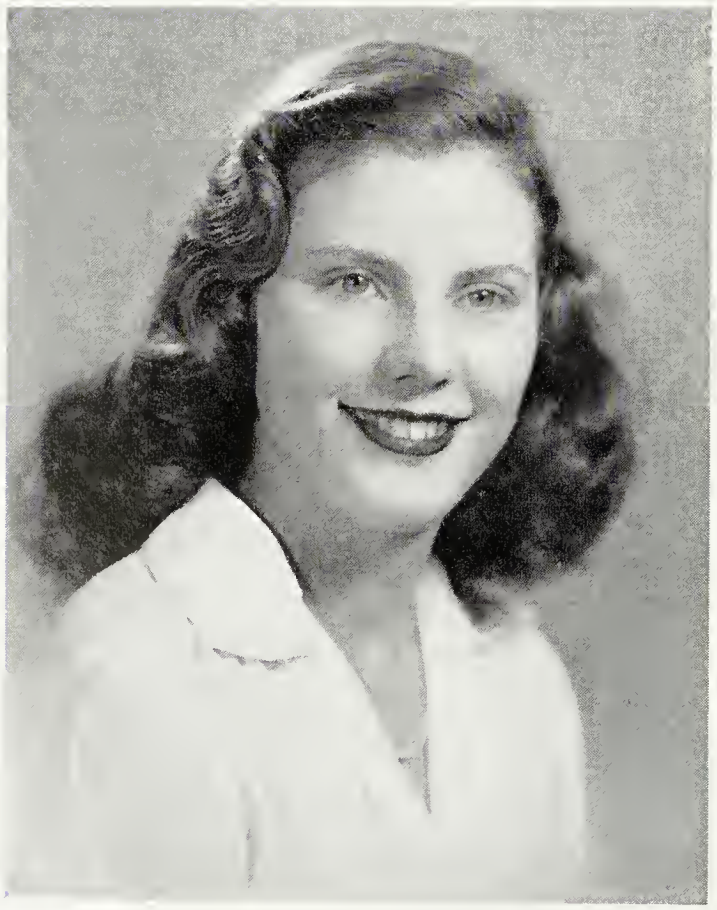

Dorothy Aseltine

WEST SPRINGFIELD, MASSACHUSETTS

Merchandising

Σ I X, Secretary-Treasurer; President of Senior Class; Mask and Wig, '42, Vice-President, '43; Art Club, '42; Vice-President, '43; Student Council, '42, '43; Glee Club, '42, '43; Panhellenic Board, Secretary, '43; Hockey Team, '42, Varsity, Captain, '43; President's Forum, '43; Tiger, '42; Mohawk

Helen Marilyn Baily

WILMINGTON, NORTH CAROLINA

Liberal Arts

Δ Ψ Ω, President; Day Students Club, '42; North Carolina Club, '43; Glee Club, '42, '43; Mask and Wig, '42, President, '43; International Relations Club, '42, '43; Spanish Club, '42; Bat, '42; Mohawk; ACORN Staff, '42, '43; *Onyx* Staff, '42, '43; Speaking Choir, '43; President's Forum, '43

Patricia Brooks

ST. ALBANS, VERMONT

Liberal Arts

Z M E, Secretary; Glee Club, '42, '43; Student Council, Vice-President, '43; Bat, '42; Choctaw; Hockey Team, '42, '43; Basketball Varsity, '42, '43; Volley Ball Team, '43

Norma L. Chandler

TALLAHASSEE, FLORIDA

Physical Education

Σ I X; Athletic Board, '43; Mask and Wig, '42, '43; Manager of Volley Ball Team, '43; Cherokee; Hockey Team, '42, Varsity, '43; Home Economics Club, '43; International Relations Club, '43; Art Club, '43; Basketball Team, '42, Varsity, '43; Volleyball Team, '42; Softball Team, '42

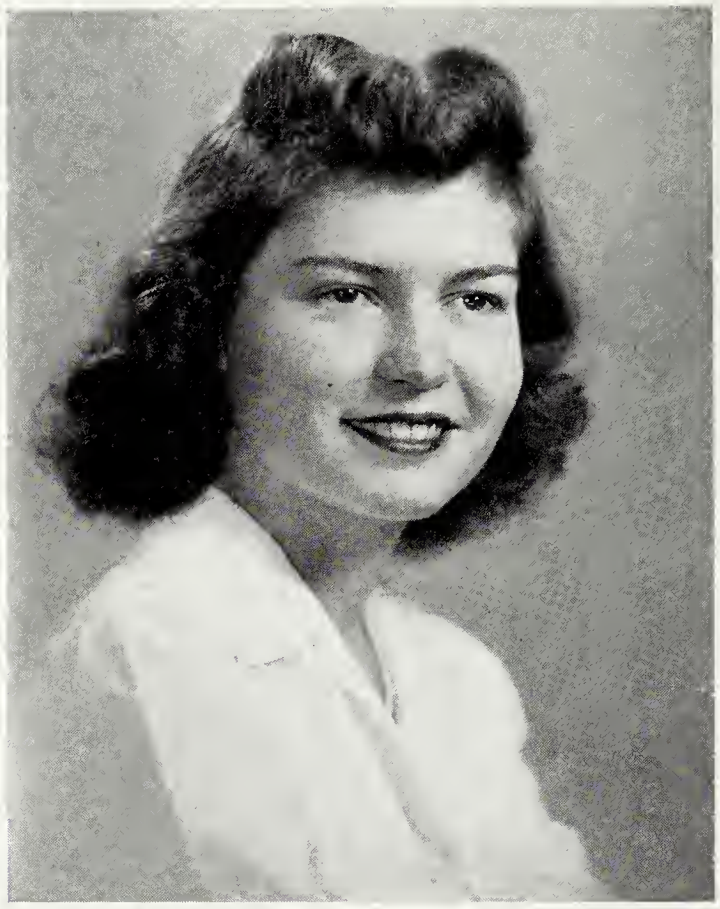

Katherine Lucille Chesney

KNOXVILLE, TENNESSEE

Home Economics

K Δ Φ, Treasurer; Athletic Board, '43; Choctaw, Captain, '43; Home Economics Club, '42, President, '43; Hockey Team, '43; Basketball Team, '43; Volleyball Team, '42; Softball Team, '42; Cheer Leader, '42; Mask and Wig, '42, '43; *Onyx* Staff, Business Manager, '43; Board of Publications, '43; President's Forum, '43; Panhellenic Council, '43; International Relations Club, '42, '43, Vice-President

Rachel Jeanette Divers

NEWPORT NEWS, VIRGINIA

Commerce

Σ I X; Y. W. C. A. Cabinet, Vice-President, '42, '43; Mask and Wig, '42, Treasurer, '43; International Relations Club, '42; Speaking Choir, President, '42, '43; Glee Club, '42; Librarian, '43; Home Economics Club, '42; President's Forum, '43; Cherokee

Eona Mae Fair

ELIZABETH, NEW JERSEY

Art

K Δ Φ, President; Social Standards Committee, President, '43; Y. W. C. A. Cabinet, '43; International Relations Club, '42, Vice-President, '43; New Jersey Club, '42, Secretary-Treasurer, '43; Art Club, '42, '43; Mask and Wig, '42; Glee Club, '42; *Handbook* Staff, '42; Home Economics Club, '43; ACORN Staff, Art Editor, '43; President's Forum, '43; Panhellenic Board, President, '43; Bat, '42; Mohawk; Hockey Team, '42, Captain, '43, Varsity Team, '43; Basketball Team, '42, '43; Volleyball Team, '42, '43

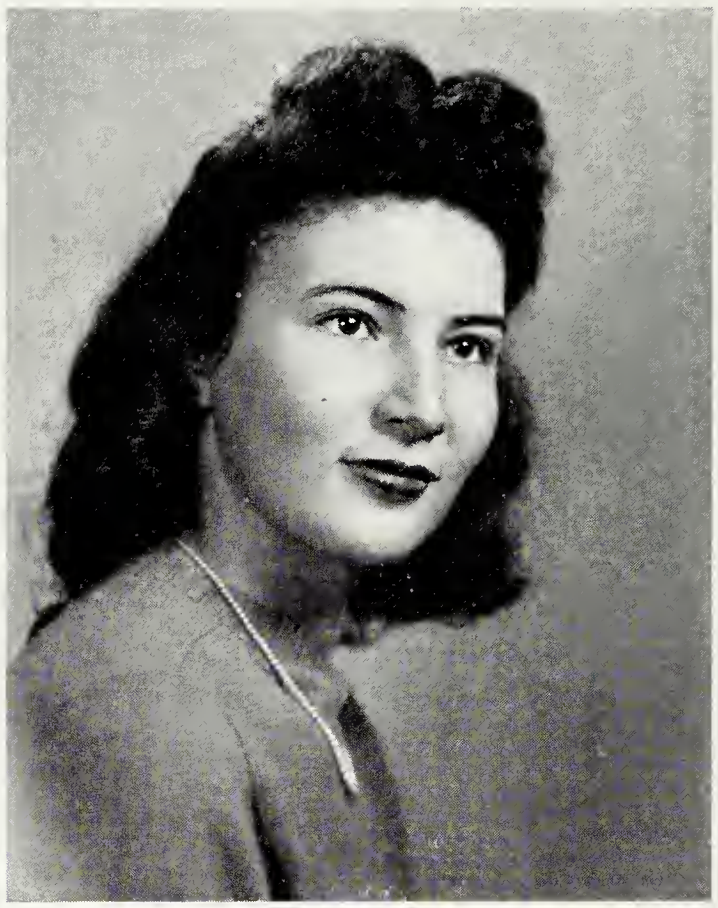

Betty Gruendike

ROCHESTER, NEW YORK

Y. W. C. A. Cabinet; Vice-President Senior Class; Glee Club, Treasurer, '43

Ruth Isabel Hale

BLACKSTONE, VIRGINIA

Liberal Arts

Day Student's Club, '42; Y. W. C. A. Cabinet, Treasurer, '43; Glee Club, Secretary-Treasurer, '43; Mohawk

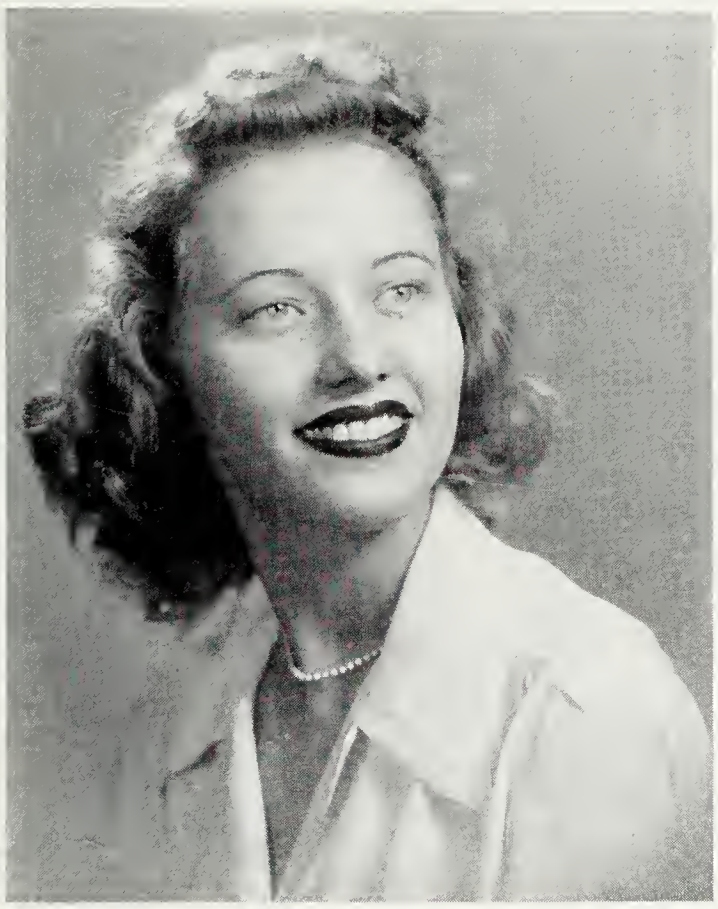

Ann Beryl Hawks

PETERSBURG, VIRGINIA

Liberal Arts

K Δ Φ, Treasurer; Panhellenic Council, '43; President's Forum, '43; Social Standards Committee, 42, Treasurer; Y. W. C. A. Cabinet, Secretary, '43; ACORN Staff, '42, Editor-in-Chief, '43; Mask and Wig, '42, Secretary, '43; *Handbook* Staff, '42; Board of Publications, '43; Tiger, '42; Choctaw; Basketball Team, '43

Margaret Lucile Hays

MULLENS, WEST VIRGINIA

Liberal Arts

Z M E, Treasurer; *Onyx* Staff, '43; West Virginia Club, President, '43; Glee Club, '43; Athletic Board, '43; Cherokee, Captain, '43; Cheer Leader, '42; Hockey Team, '43; Basketball Varsity, '43

Nancy Louise Howard

University City, Missouri

Commerce

K Δ Φ, Secretary; A I, President, '43; Social Standards, '42; Mask and Wig, '42, '43; International Relations Club, '42; President, Junior Commercial Class; President's Forum, '42, '43; Bat; Student Council, Secretary, '43; Athletic Board, Secretary-Treasurer, '43; Home Economics Club, '43; Cherokee; Hockey Varsity Team, '42, '43; Volley Ball Team, Varsity, '42, Captain, '43

Marie Johnson

Reidsville, North Carolina

Merchandising

K Δ Φ; Social Standards Committee, Secretary, '43; *Onyx* Staff, Associate Society Editor, '43; Acorn Staff, Advertising Manager, '43; Carolina Club, President, '43; Mask and Wig, '42, '43; Home Economics Club, Treasurer, '43; Art Club, '43; Cherokee; Tiger, '42; Hockey Team, '43; Basketball Varsity Team, '43, President's Forum, '43

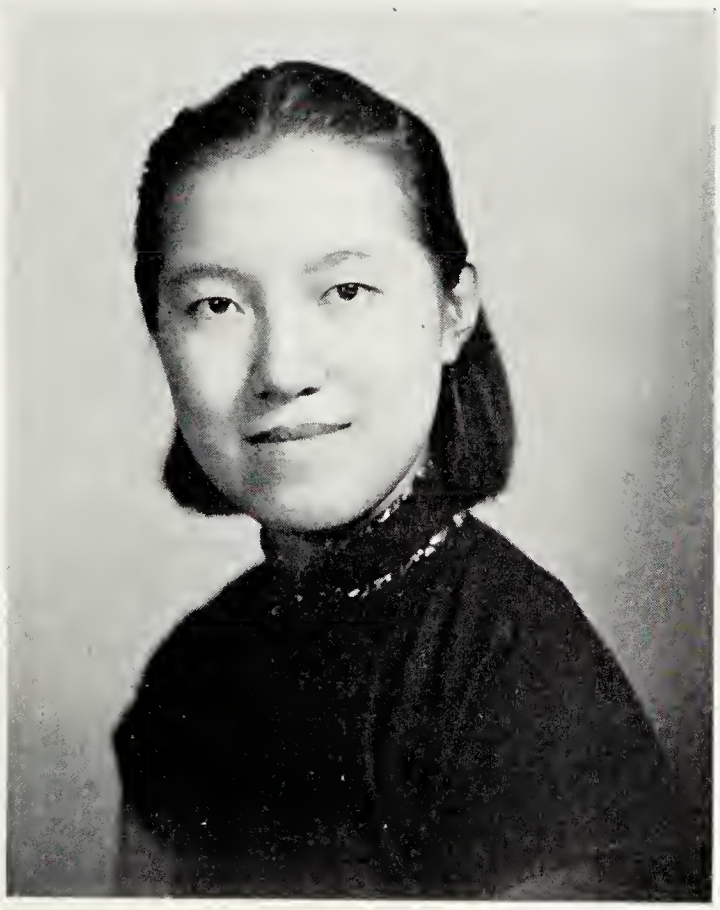

Victoria Kuo-fen Ling

BERKELEY, CALIFORNIA

Liberal Arts

Φ Θ K, President, '43; B Φ Γ, Vice-President, '43; *Onyx*, '42, Co-Editor, '43; Y. W. C. A. Cabinet, Vice-President, '43; Spanish Club, '43; International Relations Club, '43; Mas'c and Wig, '43; Mohawk

Frances McCarty

TITUSVILLE, PENNSYLVANIA

Commerce

Σ I X, President; Panhellenic Council, Vice-President, '43; Student Council, '43; President's Forum, '43; Mask and Wig, '42, '43; Y. W. C. A. Cabinet, '43; ACORN Staff, Co-Organization Editor, '43; Glee Club, '42, '43; Ensemble; Art Club, '42, Secretary, '43; Cherokee; Bat, '42; Basketball Team, '43; Hockey Team, '43

Helen McClung

RONCEVERTE, WEST VIRGINIA

Physical Education

Z M E; Panhellenic Council, '43; Mask and Wig, '42, '43; West Virginia Club, '42, '43, Secretary; President's Forum, '43; *Handbook* Staff, '42; Athletic Board, President, '43; Hockey Varsity Team, '43; Basketball Varsity Team, '42, '43; Volley Ball Team, '42, '43; Softball Team, '42

Virginia Naylor

GATUN, CANAL ZONE

Liberal Arts

Z M E; *Onyx* Staff, Society Editor, '43; Mask and Wig, '42, '43; International Relations Club, President, '43; Glee Club, Business Manager, '43; President's Forum, '43; Tiger; Home Economics Club, '43; Athletic Board, '43; Manager of Softball, '43; Hockey Varsity Team, '43; Mohawk

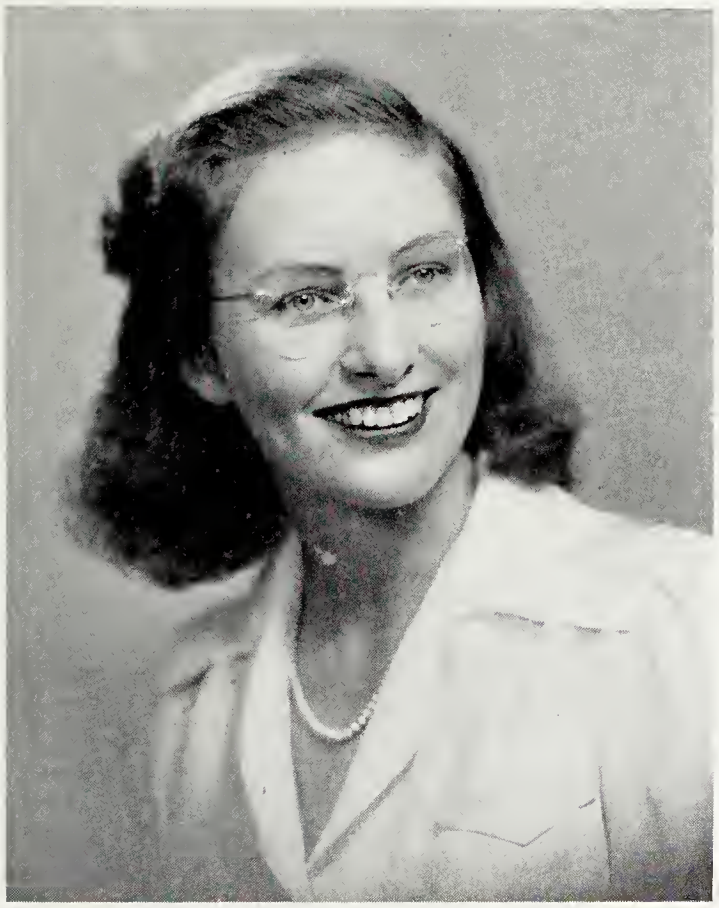

Frances Hunter Payne

NUTLEY, NEW JERSEY

Pre-Nursing

Σ I X; B Φ Γ, '43; Home Economics Club, '42, President, '43; New Jersey Club, '42, President, '43; President's Forum; International Relations Club, Treasurer, '43; *Onyx* Staff, Sports Editor, '43; Athletic Board, '43; Manager of Hockey, '43; Hockey Varsity Team, '43; Hockey Team, '42; Basketball Team, '43; Choctaw; Bat, '42

Nina Belle Redditt

GREENVILLE, NORTH CAROLINA

Liberal Arts

International Relations Club, '42, '43; Art Club, '42, '43; Home Economics Club, '43; Choctaw

Fifi Page Shapland

St. Albans, Vermont

Physical Education

Z M E, Vice-President; *Onyx* Staff, Business Manager, '43; Art Club, '43; Athletic Board, '43; Mohawk, Captain, '43; Speaking Choir, Vice-President, '43; Hockey Team, '42, Varsity, '43; Volley Ball Team, '42; Basketball Varsity, '42, '43; Softball Team, '42

Ruth Souter

Buffalo, New York

Liberal Arts

Σ I X, Vice-President; B Φ Γ; Student Council, President, '43; West Virginia Club, '42, '43; President's Forum, '43; *Onyx* Staff, Feature Editor, '43; Spanish Club, '43; *Handbook* Staff, '42; Mask and Wig, '42, '43; Choctaw; Tiger, '42; Speaking Choir, '43

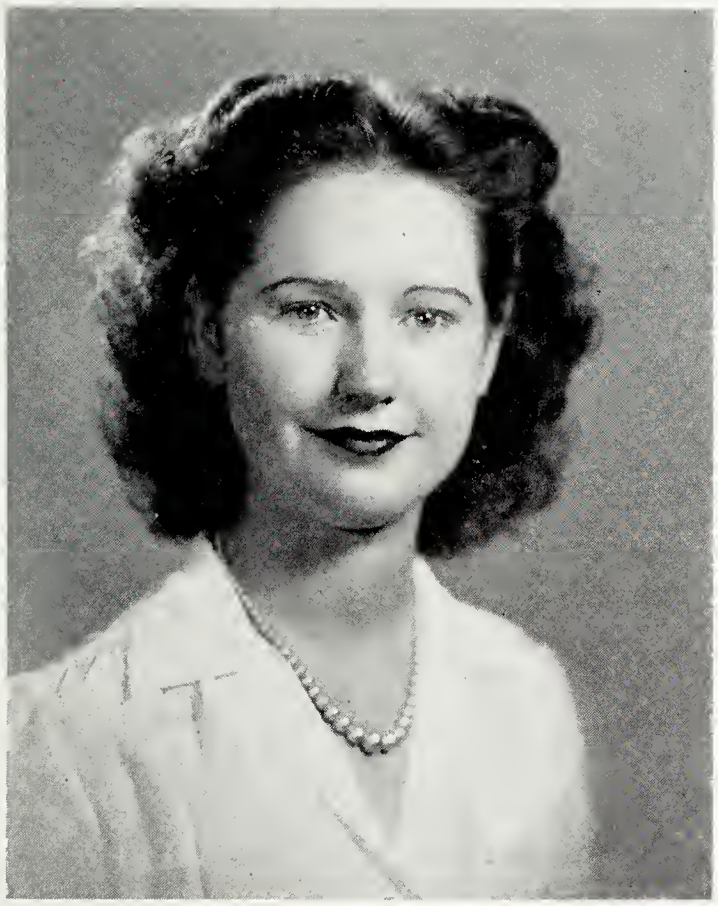

Beverly Rose Stevens

VARINA, NORTH CAROLINA

Liberal Arts

Z M E, President; Panhellenic Council, '43; Mask and Wig, '42; Glee Club, '42, President, '43; Cherokee; Y. W. C. A. Cabinet, '43; *Onyx* Staff, Co-Editor, '43; Riding Club, '42; Social Standards Committee, Treasurer, '43; North Carolina Club, '42, '43; Spanish Club, '43; President's Forum, '43; Board of Publications, '43

Nancy Averton Tabor

PRINCETON, WEST VIRGINIA

Physical Education

Z M E; Mohawk; Athletic Board, '43; Tennis, Captain; Basketball, Varsity, '43; Mohawk, Basketball; *Onyx*, Photographer; ACORN Staff; West Virginia Club; Hockey, Varsity; Softball, '42

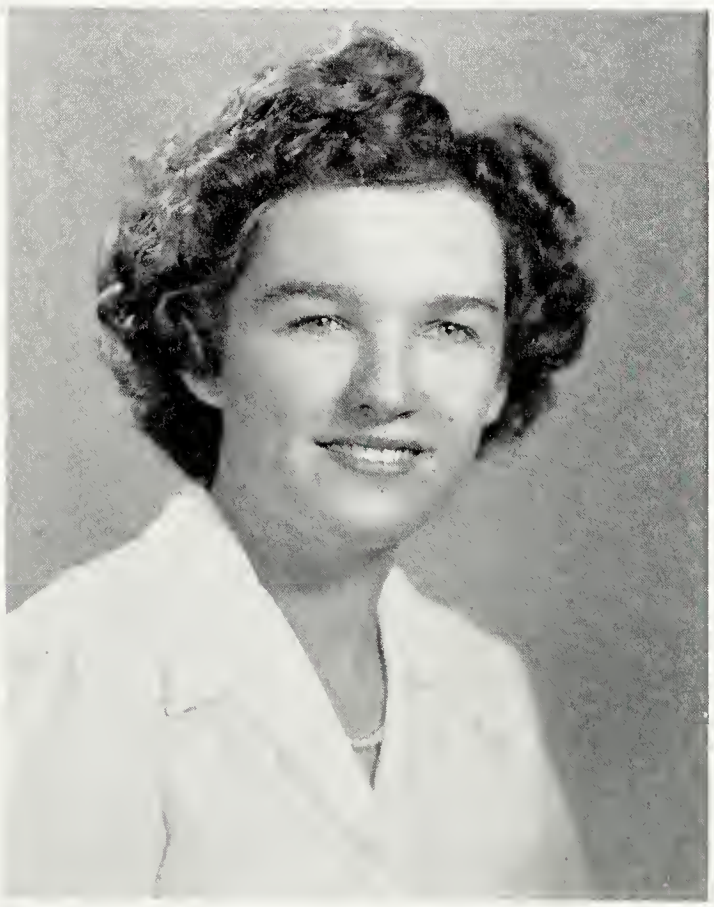

Evelyn Weir

New York City

Commercial

K Δ Φ; B Φ Γ, Treasurer; Board of Publications, Chairman; *Les Coquettes*; I. R. C., Secretary; News Editor of *Onyx*; Mask and Wig, '42 and '43; Reporter on *Onyx*, '42; Business Manager of Acorn; Senior Class, Secretary; President's Forum; Volley Ball, '43; Tiger, '42; Choctaw, '43

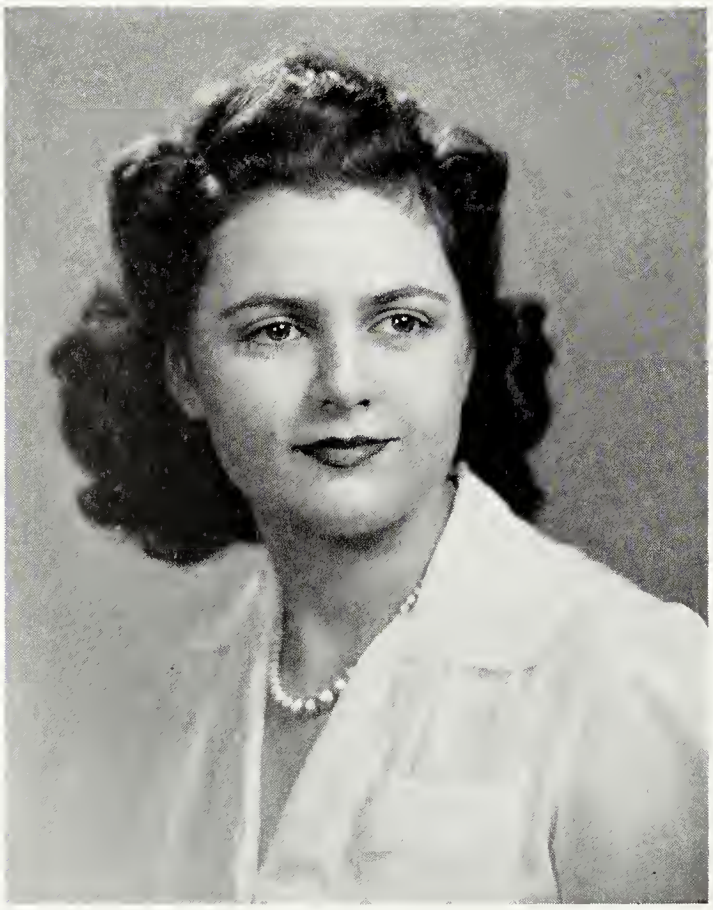

Carolyn Ann Williams

Richmond, Virginia

Music

Glee Club, '42, '43; Art Club, '43, President, '43; I. R. C., '42; Ensemble, '42, '43; Junior Class, Vice-President, '42; Gables, Vice-President; Bat, '42; Cherokee

Myrtle Catherine Wilson

VIRGILINA, VIRGINIA

Commerce

A I, '42, Vice-President, '43; Art Club, '42; Speaking Choir, '42, '43; ACORN Staff, Head Typist; *Onyx* Staff, Typist; Choctaw

Dolores Ruth Zane

CAMDEN, NEW JERSEY

Merchandising

K Δ Φ, Vice-President, '43; Mask and Wig, '42, '43; New Jersey Club, '42, '43; Cheer Leader, '42, '43; Softball, Varsity, '42; Captain Volley Ball, Varsity, '42; Captain Choctaws, '43; Athletic Board, '43; Choctaw Basketball; *Les Coquettes*, '43; ACORN Staff, Co-Manager Advertising

Senior Class Poem

Two years have passed by, the way years do,
  Into the great unknown.
Two years of joy in being here
  Have swiftly, deftly flown.

But still remain the memories sweet
  Of all the fun we've shared;
Of joys and heartaches, smiles and tears;
  Of friends who really cared.
Nailing pennants and hanging drapes,
  In those first few busy days;
Of hockey, basketball and tennis;
  That peroxide craze.
Of rat week, with its foolish fun;
  Of cramming all the facts
To pass those English Lit. exams;
  Of all those midnight snacks.
Of bells that ring throughout the day;
  Those long hours in the lab;
Of the daily rush to the canteen—
  The last cake we slyly grab.
Of nights in which we've gaily danced,
  Played bridge, just sat and talked;
Of our campus, sweet-scented in spring,
  Of paths and lanes we've walked.
Those long-awaited week-ends home;
  Saturday matinees;
Of long distance calls and Sunday dates;
  Of the early morning daze
In which we staggered down to breakfast.
  The themes we've had to write;
Of hot dogs and cokes by the fireplace;
  Singing in the twilight.
Of laughter ringing through the halls;
  Of the fun we had
Acting like morons in our class night skit;
  Our song—so sweet and sad.
Of sorority house parties and lectures,
  Glee Club recitals; of May Day.
Picking daisies in the early morn,
  The parting of the way;
Of commencement—tears we cannot hide.

We can never forget you, Alma Mater,
  Our hears belong to thee;
We'll love and cherish you forever,
  Our own dear B. C. G.

—Written April 19, 1943,
by Eona Fair, '43.

JUNIOR CLASS OFFICERS

Hilda Richards . . . . . President
June Payson . . . . . Vice-President
Barbara Rogers . . . . . Secretary
Betty Jo Thornton . . . . . Treasurer

Sponsor

Miss Lillian Wingo

Sybil Bower
Bethesda, Maryland
Liberal Arts

Virginia Brooks
St. Albans, Vermont
Liberal Arts

Cora May Brown
Detroit, Michigan
Liberal Arts

Elinor Dobson
Millsboro, Delaware
Liberal Arts

Augusta Franke Drake
Darlington, South Carolina
Liberal Arts

Rebecca Farnham
Morrisville, Vermont
Liberal Arts

Anne Farrar
Verona, New Jersey
Liberal Arts

Florence Fowler
Blackstone, Virginia
Commerce

Alma Goolsby
Schuyler, Virginia
Commerce

Martha Howard
Silver Spring, Maryland
Liberal Arts

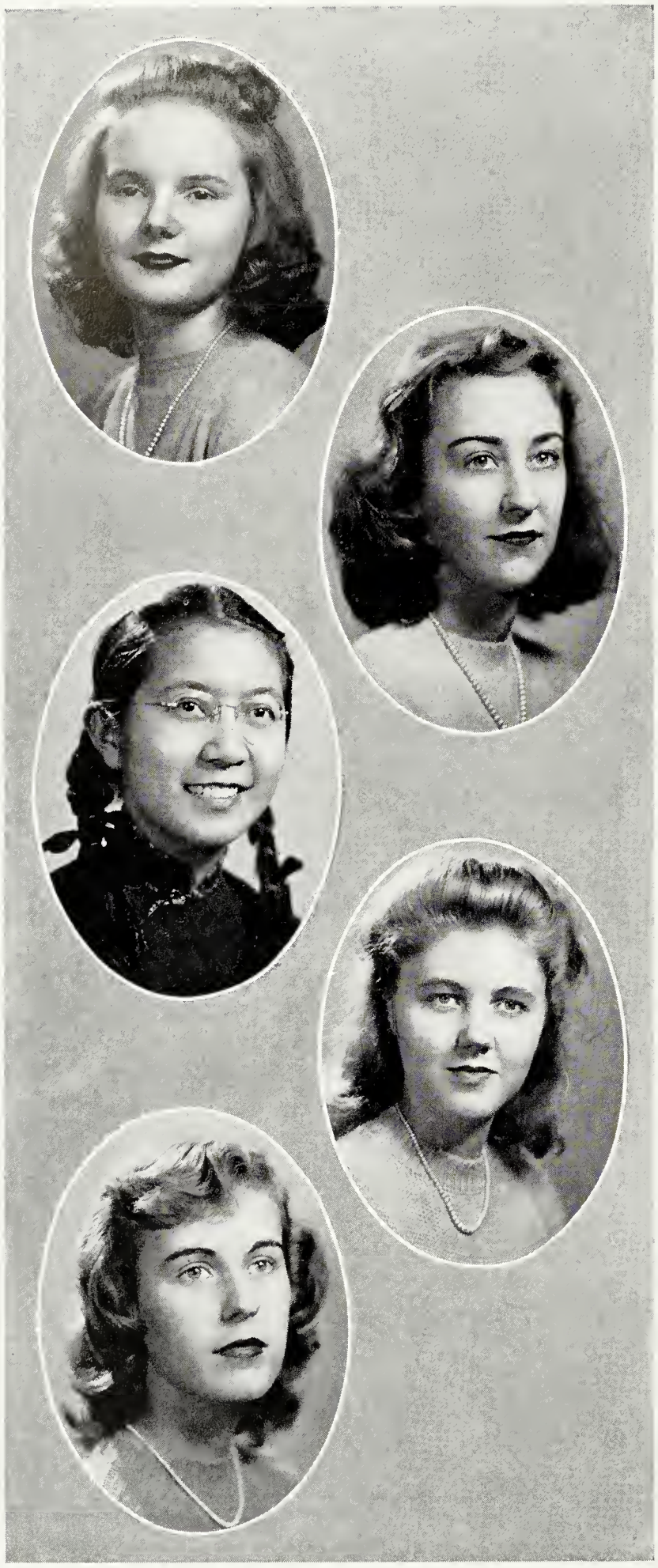

Betty Irby
Blackstone, Virginia
Liberal Arts

Barbara Keller
Mount Vernon, New York
Merchandising

Julia Kuo-fang Ling
Shanghai, China
Liberal Arts

Peggy Lou Tanquary Marsh
Hagerstown, Maryland
Liberal Arts

Carolyn Mills
Needham, Massachusetts
Liberal Arts

Marian Louise McLaughlin
Meriden, Connecticut
Commercial

Doris Moring
Crewe, Virginia
Commercial

Carolyn Pantaenius
Somerville, New Jersey
Physical Education

Virgie Paulett
Blackstone, Virginia
Commercial

June Payson
Needham, Massachusetts
Liberal Arts

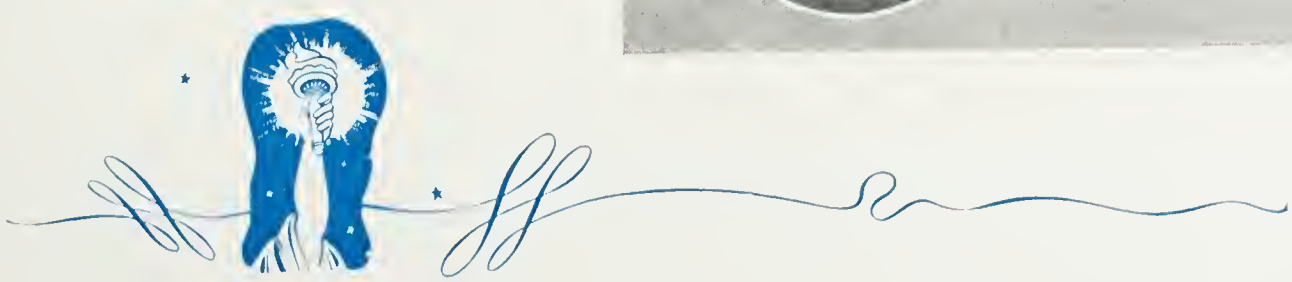

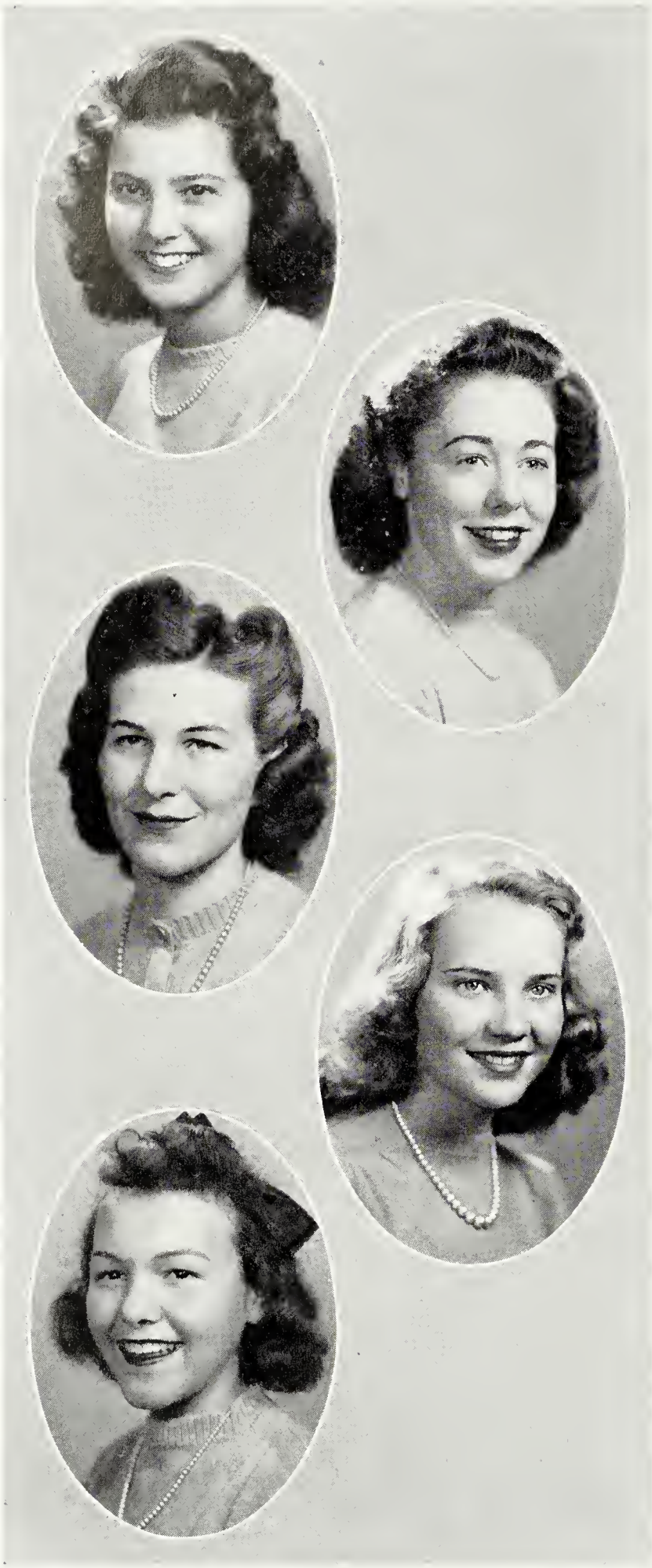

Hildred Louise Richards
Glen White, West Virginia
Liberal Arts

Barbara Rogers
Waterbury, Connecticut
Commerce

Evelyn Short
Emporia, Virginia
Liberal Arts

Clarise Smith
Richwood, West Virginia
Commerce

Elaine Starr
Narberth, Pennsylvania

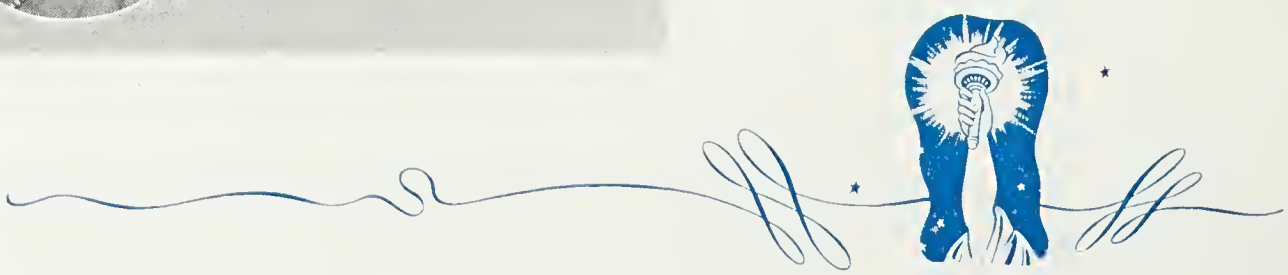

Anna Belle Taylor
Gretna, Virginia
Commerce

Ethel Thomas
Schley, Virginia
Liberal Arts

Betty Jo Thornton
Kermit, West Virginia

Elizabeth Lucille Tomlinson
Dover, Delaware
Liberal Arts

Ellen Todd
Darlington, South Carolina
Commerce

HELEN VERNON
BLACKSTONE, VIRGINIA

MARTHA WATKINS
BLACKSTONE, VIRGINIA
Commerce

LENORA ELLEN WILLIAMS
ROMNEY, WEST VIRGINIA
Liberal Arts

SERVICE
·MEN·
INVITED

Junior Class Song

(Tune, "West Virginia")

It's Blackstone Juniors,
It's Blackstone Juniors,
The pride of every girl we know.
Come on, you old girls,

Join with us new girls,
It's Blackstone College now we cheer.
Now is the time, girls, to make a big noise
No matter what the teachers say,
For there is none to fear—
Class night is here,
So hail to Blackstone Juniors, hail!

HIGH SCHOOL SENIOR CLASS OFFICERS

Lucretia Riel	President
Betty Hardgrove	Vice-President
Jean Holland	Secretary
Janice Smith	Treasurer

Sponsor

Miss Esther Hilton

Ruth Bowie
Hyattsville, Maryland

Jane Brothers
Rockingham, North Carolina

Betty Hardgrove
Westfield, New Jersey

Jean Holland
Silver Spring, Maryland

HIGH SCHOOL SENIORS

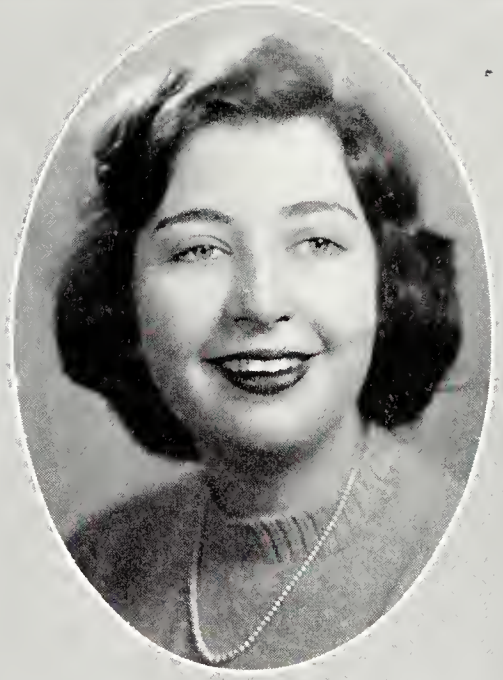

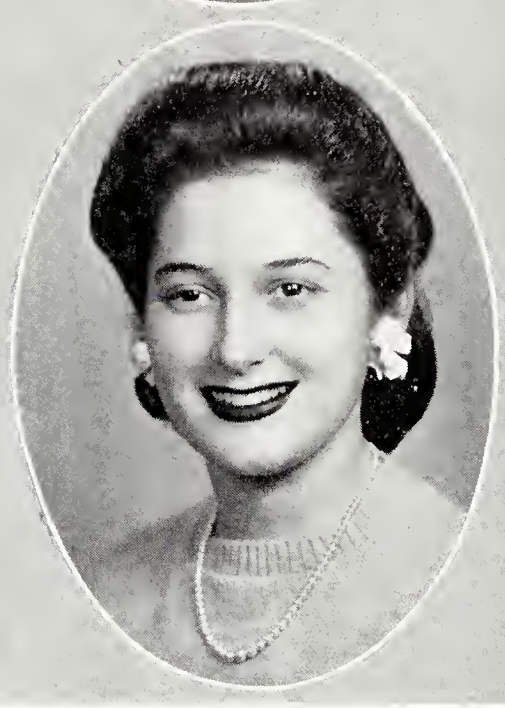

Elaine Keyes
Springfield, Massachusetts

Eileen Landon
Miami, Florida

Margaret Hoover Mendenhall
Thomasville, North Carolina

Raquel Mitrani
Havana, Cuba

HIGH SCHOOL SENIORS

Dawn Morrow
Washington, D. C.

Margaret Pleasants
Wilson, North Carolina

Lucretia Riel
LaGrange, Illinois

Judith Shapiro
Brooklyn, New York

HIGH SCHOOL SENIORS

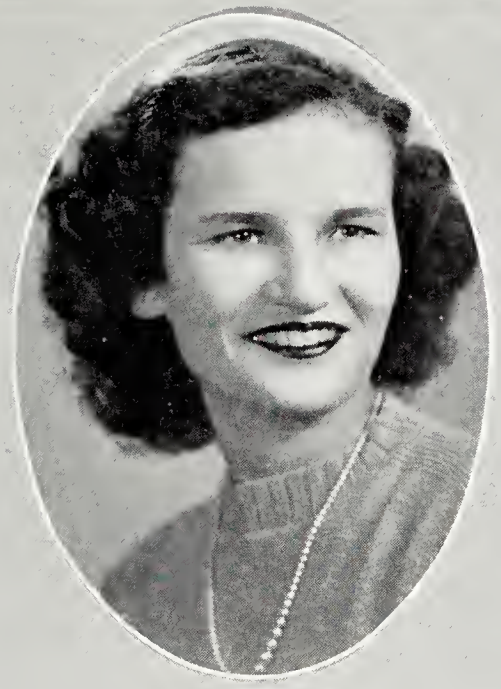

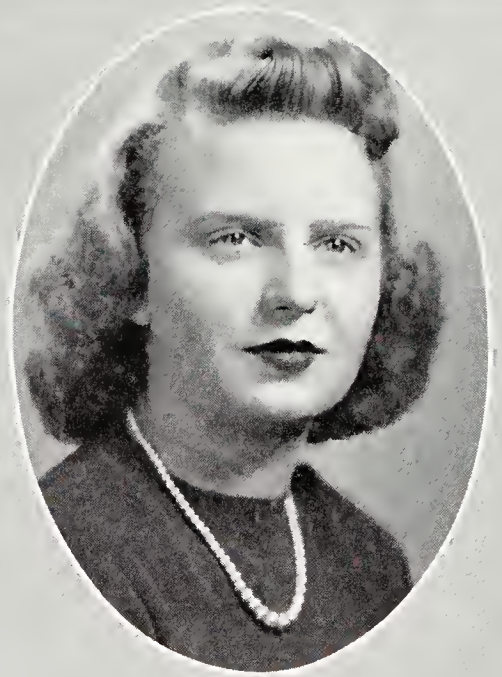

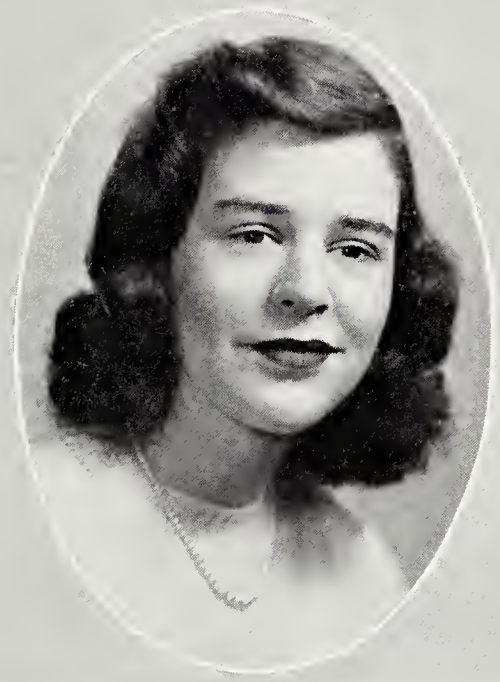

Janice Smith
Lebanon, New Jersey

Betty Spriggs
Washington, D. C.

Nancy Williams
Baltimore, Maryland

Colleen Maynard
Blackstone, Virginia

HIGH SCHOOL SENIORS

High School Class Song

("A Pretty Girl Is Like a Melody")
(Words by Nancy Littman)

We near the end—
A happy school year o'er.
Once more we say adieu;
In our hearts we pray
To come back here some day;
Each moon that shines will make us pine
For Blackstone once again.
Our B. C. G. has left its memories
Imprinted in our hearts;
Through the summer we'll yearn
For our happy return
To B. C. G. and our loving friendships there.

HIGH SCHOOL UNDERCLASS OFFICERS

Ann Minton . . . . . President
Patricia Bursley . . . . . Vice-President
Joan Patter . . . . . Secretary
Marion Hodges . . . . . Treasurer

Sponsor

Miss Deanne Barrow

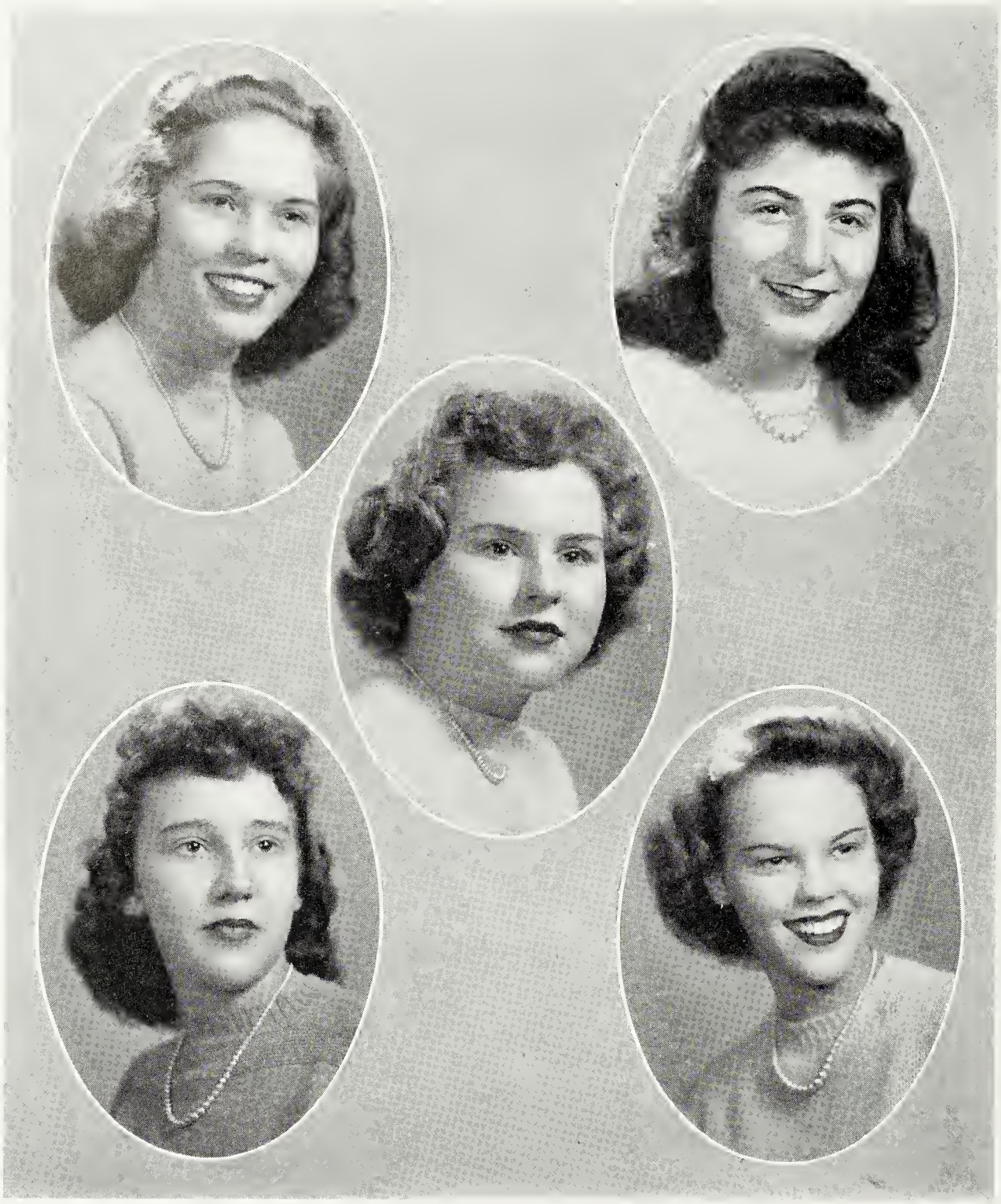

Joyce Bailey
Richmond, Virginia

Mary Baker
Washington, D. C.

Mattie Eure Banks
Norfolk, Virginia

Betty Lou Barger
Washington, D. C.

Patricia Bursley
Brentwood, Pennsylvania

HIGH SCHOOL UNDERCLASS

Betty Cooper
Washington, D. C.

Jewel Cooper
Birchton, West Virginia

Emma Douthat
Washington, D. C.

Betty Mae Egan
Washington, D. C.

Ruth Graham
Kenbridge, Virginia

HIGH SCHOOL UNDERCLASS

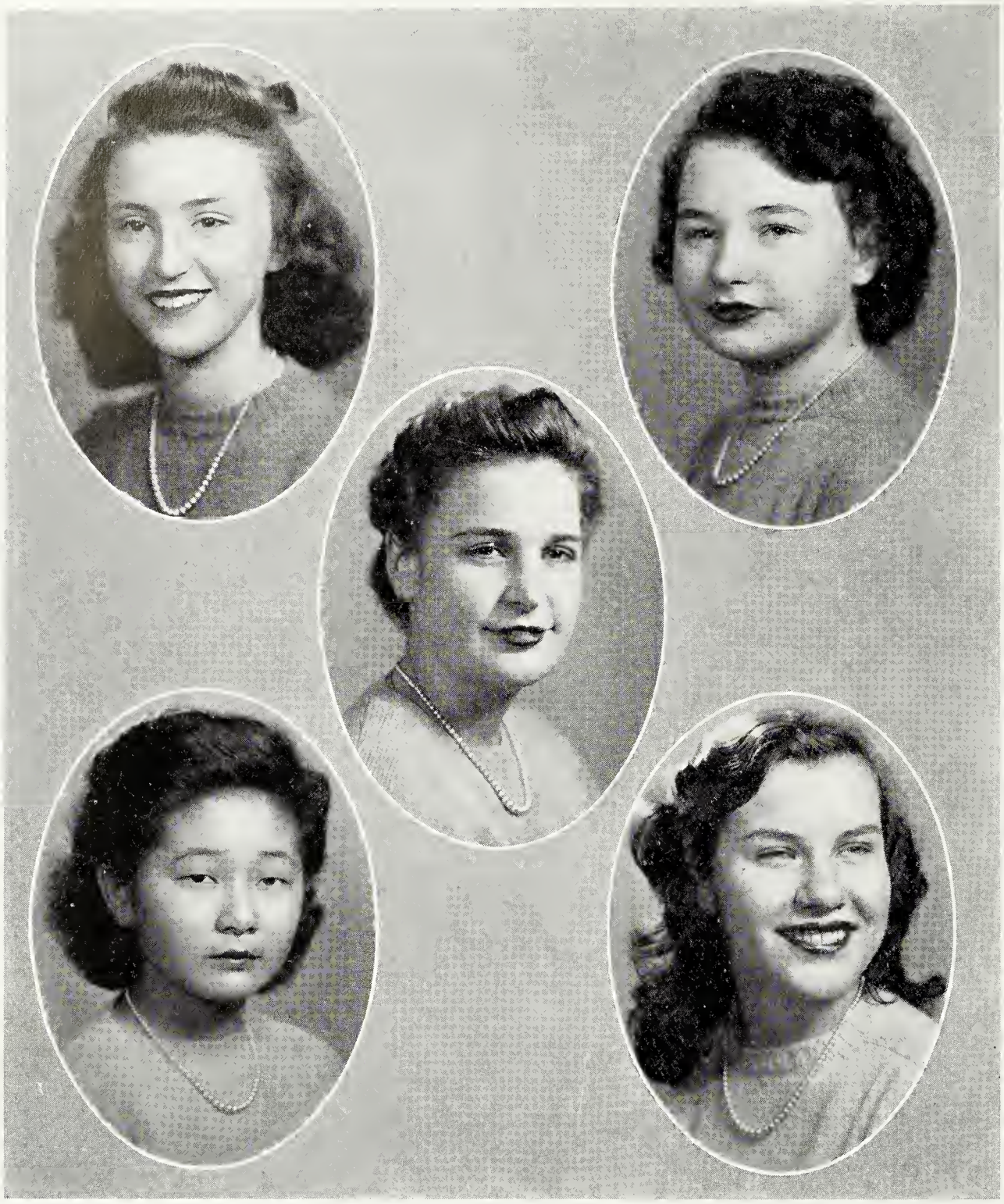

Louise Hardy
Washington, D. C.

Marion Hodges
Norfolk, Virginia

Regine Jensen
Pe vtwater, Michigan

Grace Kim
Honolulu, Hawaii

Nancy Littman
Cleveland, Ohio

HIGH SCHOOL UNDERCLASS

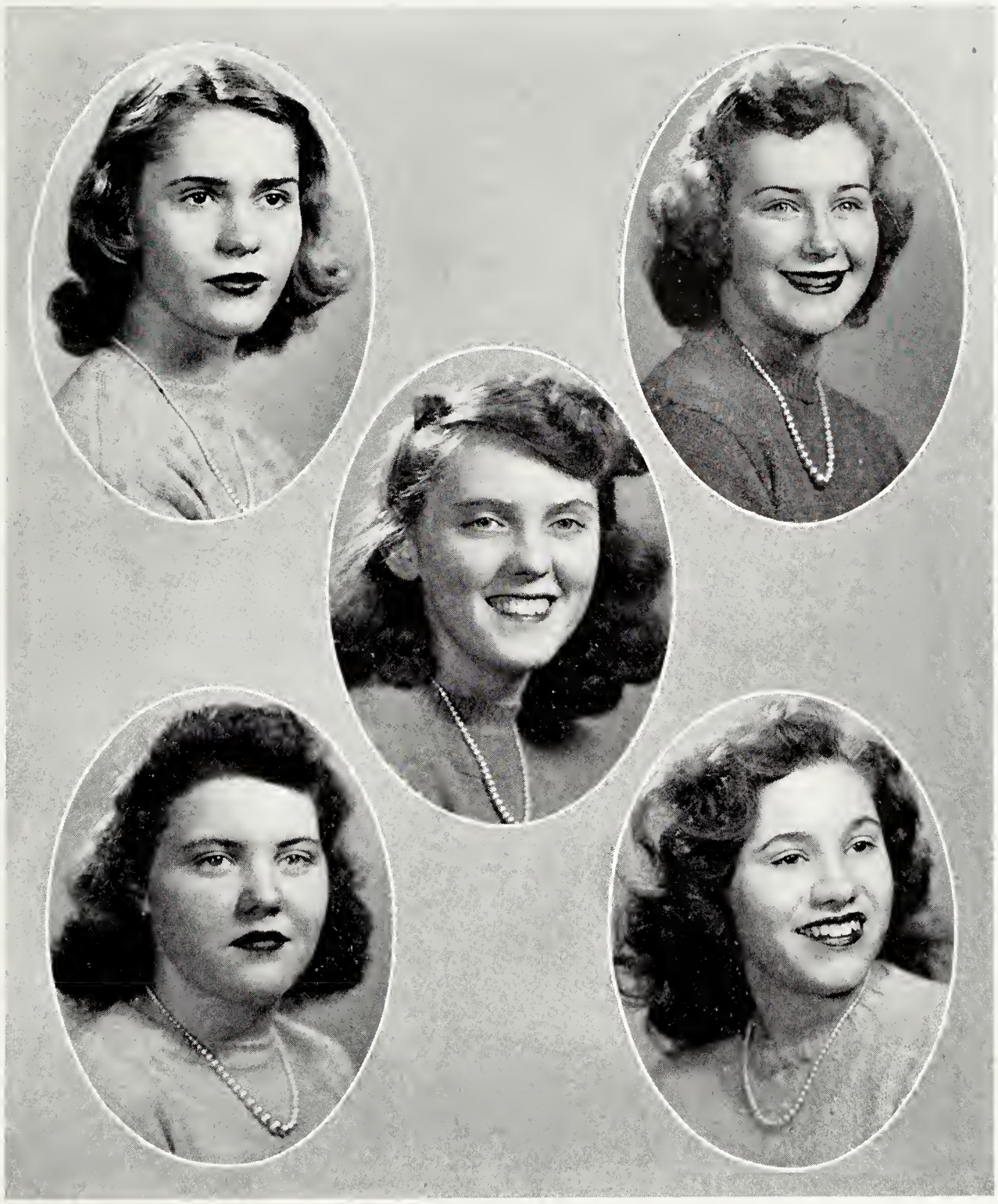

Ann Van Riper Minton
Red Bank, New Jersey

Kathryn Westfall Neel
Silver Spring, Maryland

Grace Nielsen
Washington, D. C.

Eileen Noland
Washington C. H., Ohio

Sylvia Ohl
Little Silver, New Jersey

HIGH SCHOOL UNDERCLASS

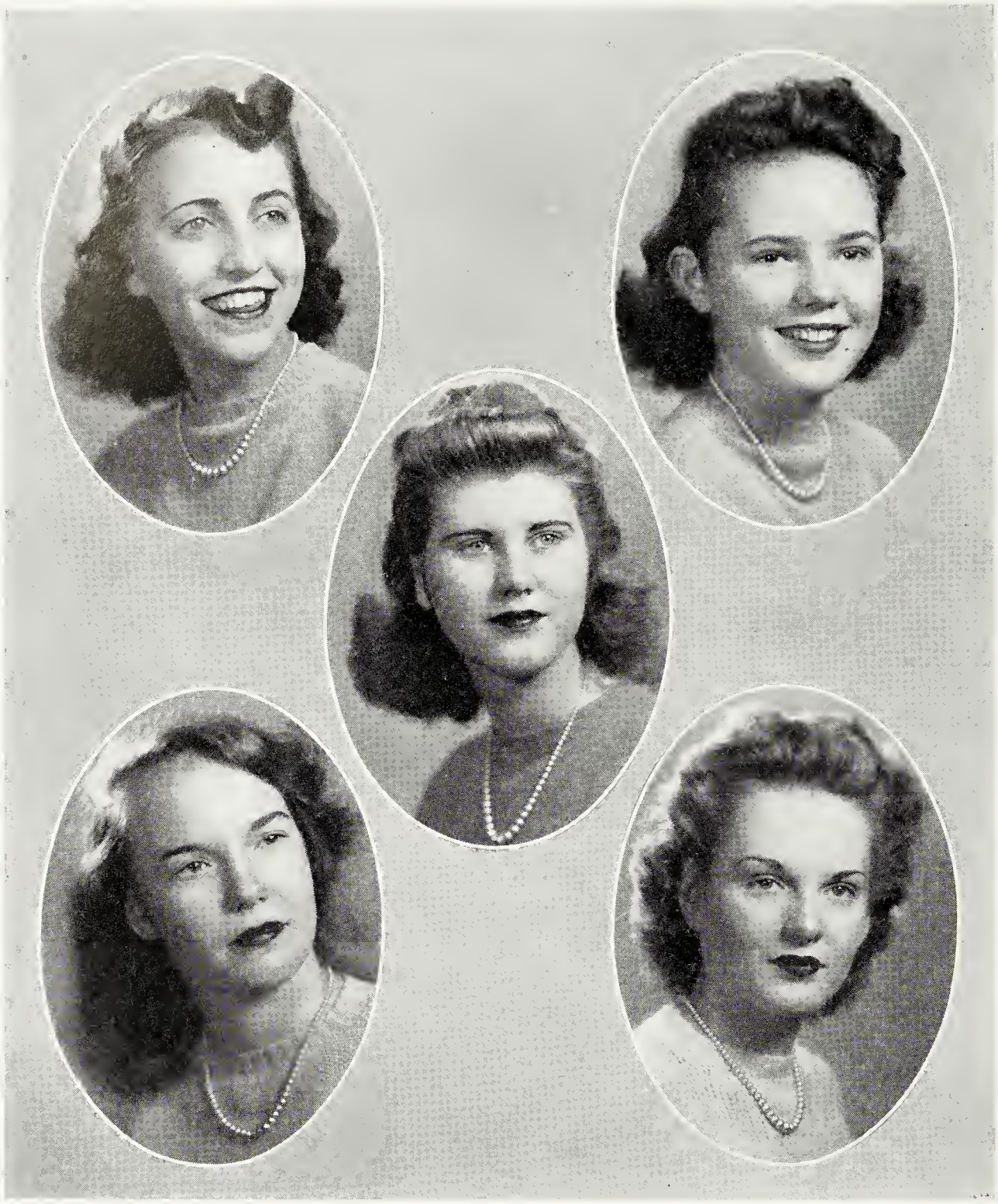

Marguerite Oppolos
Norfolk, Virginia

Mary Ann Parker
Washington, D. C.

Joan Patter
Cornwall-on-Hudson, New York

Alice Payne
Silver Spring, Maryland

Barbara Patricia Pedersen
Washington, D. C.

HIGH SCHOOL UNDERCLASS

Roberta Vida Racionzer
Valley Stream, New York

Betty Louise Richardson
Washington, D. C.

Ruth Rivery
Havana, Cuba

Louise Sells
Washington, D. C.

Laura Helen Snow
Orleans, Massachusetts

HIGH SCHOOL UNDERCLASS

Peggy Tippin
Washington, D. C.

HIGH SCHOOL UNDERCLASS

Our House

Organizations

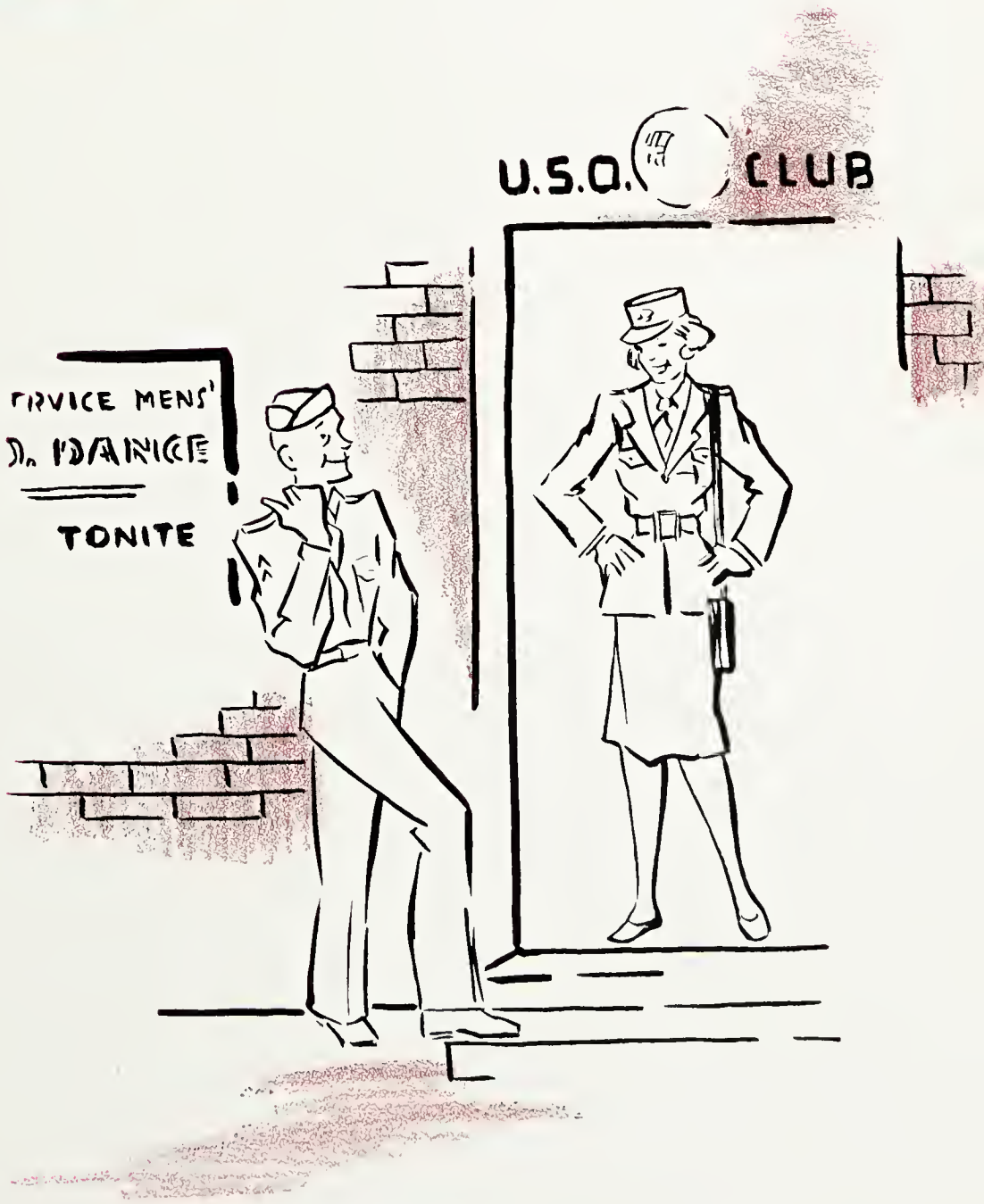

Miss Vaughan — Aseltine — Souter — McCarty — Howard — Riel — Brooks — Dobson — Miss Goodwin — Todd

STUDENT COUNCIL

ORIENTATION WEEK: Council acquainted all new students with the regulations and helped them to adjust themselves to their new surroundings.

In all its activities, this group endeavored to make campus life one of happiness for each individual.

The Student Council is elected by the student body and acts as the governing body. The two groups work together in unison, striving for what is best for all.

Officers

Ruth Souter . . . . . President
Patricia Brooks . . . . . Vice-President
Nancy Howard . . . . . Secretary

Members

Frances McCarty — Eleanor Dobson
Dorothy Aseltine — Ellen Todd
Lucretia Riel

Faculty Advisers

Miss Carrie B. Vaughan — Miss Norvelle Goodwin

Miss Steele — Williams
Ling — Hawks — Hale — Divers
McCarty — Allen — Gruendike — Stevens — Fair

Y. W. C. A. CABINET

AT THE beginning of the 1942-43 session, the Y. W. C. A. Cabinet had the privilege of making the new students feel at home in B. C. G.

Recognizing that all work and no play proves to be dull, the Cabinet took advantage of the opportunities to sponsor activities of a light vein, such as birthday dinners and etiquette teas. Among its traditional parties are the Big Sister Party, Hallowe'en Party, and P-Nut Party.

Broad in scope were the social service projects of this year which not only aided the less fortunate in these United States, but also gave a helping hand to refugees in war-torn Europe.

The vital religious program of the Y. W. C. A. included weekly Chapel and Candlelight Services. The latter, with their quiet, meditative atmosphere, provided by soft organ music and tapering candles, were especially thought-uplifting and heart-stirring.

During days of study, the Cabinet has had the interest of the students at heart and has endeavored to render them the largest possible service through worth-while and beneficial campus activities.

Officers

Carolyn Williams . . . . . President
Victoria Ling . . . . . Vice-President
Ann Hawks . . . . . Secretary
Ruth Hale . . . . . Treasurer

Sponsor

Miss Steele

Committee Chairmen

Rachel Divers . . . . . Worship
Frances McCarty . . . . . Social
Mary Hunter Allen . . Social Service
Betty Gruendike . . . . . Finance
Beverly Stevens . . . . . Charm
Eona Fair . . . . . U. S. O.

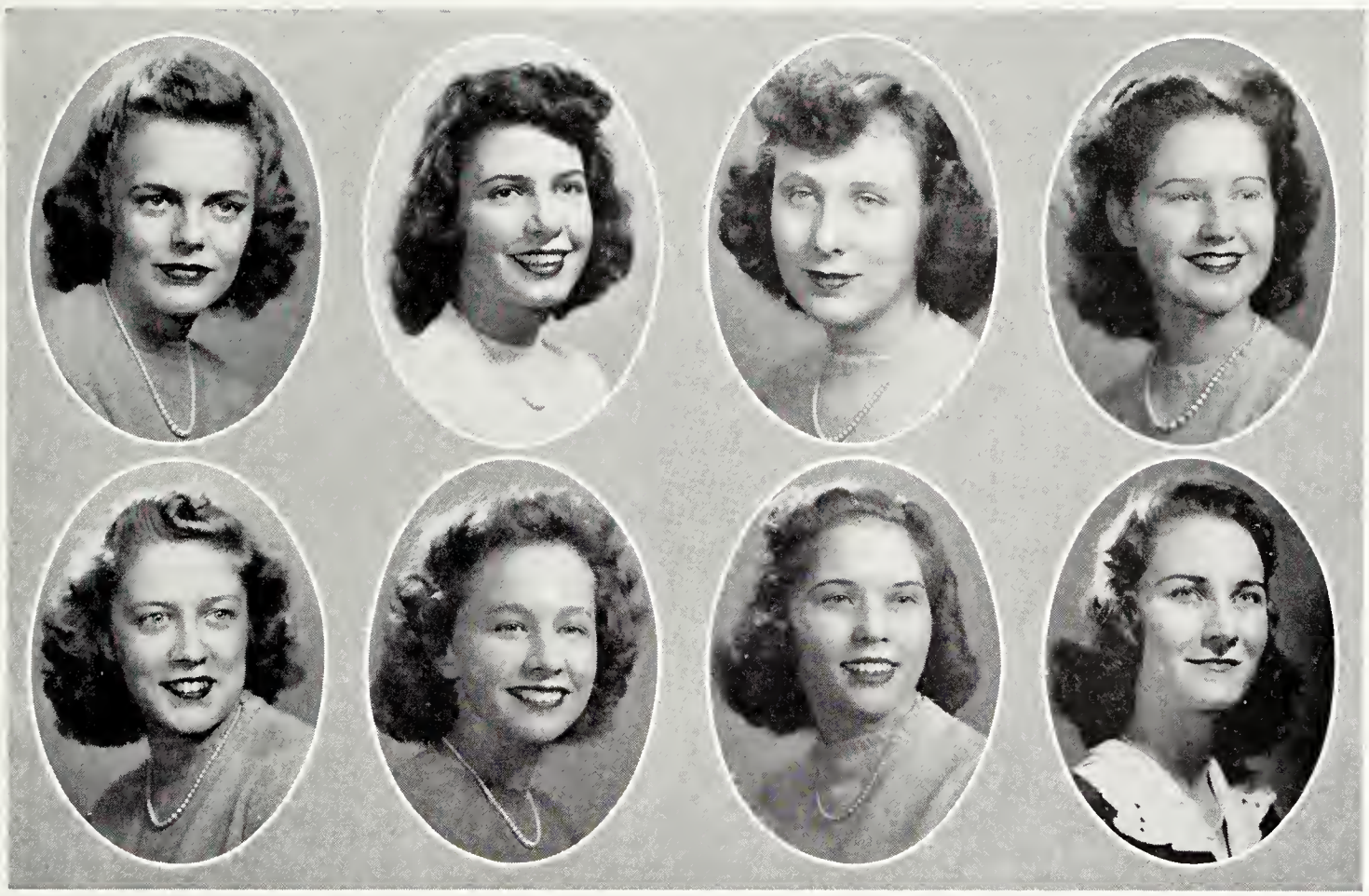

Fair
McLaughlin

Riel
Payson

Johnson
Bailey

Stevens
Miss Horne

SOCIAL STANDARDS

THE main aim of the Social Standards Committee is to be of aid in developing in each Blackstone girl a more charming and well-rounded personality. Were you told the appropriate dress for various occasions? Were you reminded to dress for dinner on Saturday evenings? Did you attend the dances with a feeling of new poise and assurance? As an organization, the S. S. C. has done much to help the girls in all points of etiquette and manners. They now leave their future in the hands of the class of '44 for further development.

Officers

Eona Fair	President
Chris Riel	Vice-President
Marie Johnson	Secretary
Beverly Stevens	Treasurer
Marion McLaughlin	Junior Class Commerce Representative
June Payson	Junior Class Liberal Arts Representative
Lucretia Riel	High School Senior Class Representative
Joyce Bailey	High School Underclass Representative

Sponsor

Miss Horne

ACORN STAFF

Hawks
Landon
Morrow
Johnson
Baily

Weir
McCarty
Howard, M.
Zane
Thornton

Fair
Richards
Thomas
Rogers
Wilson

Miss Mayes
Tabor
Pleasants
Brown
Watkins

ACORN STAFF

Editorial Staff

Ann Hawks . . . . . Editor
Hilda Richards, Frances McCarty . . . . . Co-Organization
Cora May Brown . . . . . Humor Editor
Nancy Tabor . . . . . Athletic Editor
Eileen Landon . . . . . Assistant Athletic Editor
Eona Fair . . . . . Art Editor
Dawn Morrow . . . . . Snapshot Editor
Martha Howard . . . . . Assistant Snapshot Editor

Class Representatives

Marilyn Baily . . . . . Senior
Ethel Thomas . . . . . Junior Liberal Arts
Barbara Rogers . . . . . Junior Commercial
Peggy Pleasants . . . . . High School
Martha Watkins . . . . . Day Student

Business Staff

Lyn Weir . . . . . Business Manager
Marie Johnson, Dolores Zane . . . . . Co-Advertising Managers
Betty Jo Thornton . . . . Assistant Advertising Manager
Katherine Wilson . . . . . Typist

Faculty Adviser

Miss Judith Mayes

ONYX STAFF

Ling, V. Stevens Chesney Richards Miss Horne
Weir Souter Payne Naylor
Landon Keller Howard Tabor Morrow
Shapland Dobson Thomas Hays
Minton Johnson Ling, J. Brown Pleasants
Keyes Kim Thornton Snow
Holland Wilson Todd Drake Smith

ONYX STAFF

Editorial Staff

Victoria Ling, Beverly Stevens . . . . . Co-Editors
Hilda Richards . . . . . Assistant Editor
Lyn Weir . . . . . News Editor
Elinor Dobson, Ethel Thomas . . . . . Reporters
Ruth Souter . . . . . Feature Editor
Peggy Hays . . . . . Assistant Feature Editor
Frances Payne . . . . . Sports Editor
Fifi Shapland, Ann Minton . . . . . Reporters
Hilda Richards . . . . . Club Reporter
Virginia Naylor . . . . . Society Editor
Marie Johnson . . . . . Assistant Society Editor
Julia Ling, Cora May Brown . . . . . Reporters
Eileen Landon . . . . . High School Editor
Peggy Pleasants . . . . . Assistant High School Editor
Elaine Keyes, Grace Kim . . . . . Reporters
Nancy Tabor . . . . . Photographic Editor

Business Staff

Katherine Chesney . . . . . Business Manager
Barbara Keller . . . . . Advertising Manager
Betty Jo Thornton . . . . . Assistant Advertising Manager
Helen Snow . . . . . Staff
Martha Howard . . . . . Circulation Manager
Elaine Keyes . . . . . Assistant Circulation Manager
Ann Minton, Grace Kim, Jean Holland, Fifi Shapland, Betty Hardgrove . Staff
Dawn Morrow . . . . . Head Typist
Catherine Wilson, Ellen Todd, Augusta Drake, Julia Ling, Janice Smith . Typists

Faculty Advisers

Miss Lucile Horne . . . . . Literary Adviser
Miss Deane Barrow . . . . . Business Adviser

GLEE CLUB

Mrs. Catherine Morrison . . . . . Director

First Sopranos	*Second Sopranos*	*First Alto*	*Second Alto*
Eure Banks	Marilyn Baily	Joyce Bailey	Dorothy Aseltine
Betty Cooper	Ruth Bowie	Ruth Hale	Ruth Graham
Rachel Divers	Patricia Brooks	Frances McCarty	Jean Holland
Grace Kim	Elinor Dobson	Grace Nielson	Peggy Hays
June King	Eileen Noland	Barbara Rogers	Betty Richardson
Clarise Smith	June Payson	Helen Snow	
Beverly Stevens	Martha Watkins	Elaine Starr	
Peggy Tippin	Julia Ling	Carolyn Williams	
	Victoria Ling		

GLEE CLUB

THE Glee Club is one of the most active groups on the campus, taking part in all chapel programs. In December the Glee Club visited the hospital out at Camp Pickett and caroled for the soldiers. Before the Christmas holidays the Glee Club had its annual Christmas Candlelight Vesper Service.

During the remainder of the year, the Glee Club rendered valuable service in various programs and culminated its year's program with the June Festival and with the annual Twilight Vesper Service during Commencement.

Officers

Beverly Stevens . . . . . President
Ruth Hale . . . . . Secretary and Treasurer
Rachel Divers . . . . . Librarian

Sponsor

Mrs. Catherine Morrison

Ensemble

Beverly Stevens — Patricia Brooks — Frances McCarty
June King — Carolyn Williams — Jean Holland

Trio

Beverly Stevens — Carolyn Williams — Frances McCarty

MASK AND WIG

Miss Mayes — Chandler — Weir — Naylor — Howard
McCarty — Hardgrove — Landon — Riel — Pleasants
Zane — Ling — Johnson — McClung
Starr — Littman — Sells — Neel — Banks
Racionzer — Bursley — Patter — Graham
Morrow — Brothers — Richards — Souter — Brown

MASK AND WIG

MASK AND WIG, the dramatic club, is open to all members of the student body. This year the Mask and Wig presented one three-act play and three one-act plays. The fall play was "Letters to Lucerne," by Fritz Rotter and Allen Vincent. The one-act plays were: "The Mouse Trap," by Dean Howells; "The Stronger," by August Strindberg; "They're None of Them Perfect," by Sophie Kerr.

Officers

Marilyn Baily	President
Dorothy Aseltine	Vice-President
Rachel Divers	Treasurer
Ann Hawks	Secretary

Sponsor

Miss Judith Mayes

INTERNATIONAL RELATIONS CLUB

Miss Goodwin
Ling, V.
Short

Dobson

Baily
Ling, J.
Taylor

Drake

Chandler
Redditt
Williams

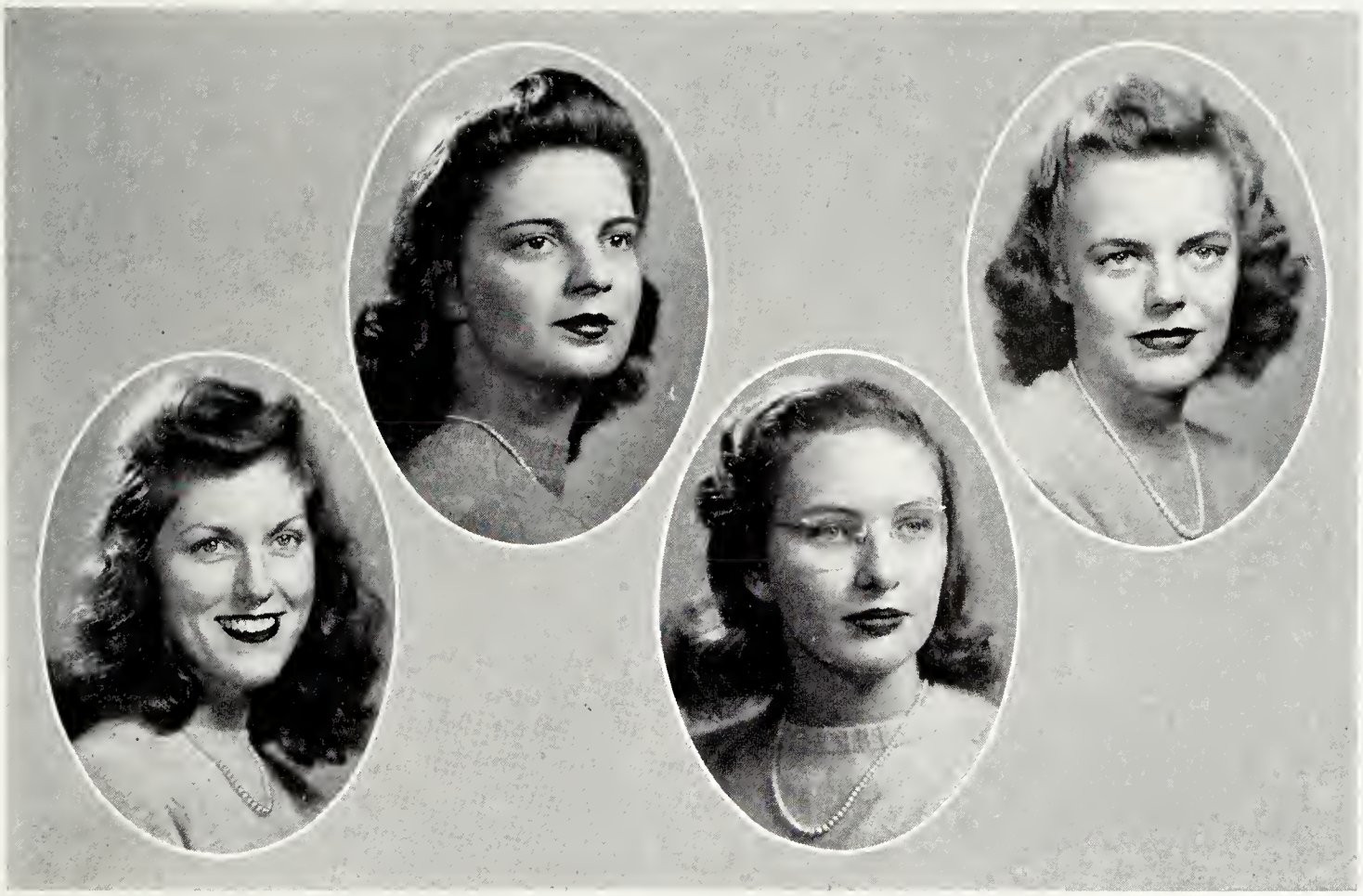

Weir Naylor Payne Fair

INTERNATIONAL RELATIONS CLUB

THE International Relations Club in co-operation with the Carnegie Endowment for International Peace has the following aims:

To gain a greater knowledge of international affairs;
To promote free discussions;
To concentrate on the needs of others;
To think toward the future.

The chapter at Blackstone was established in 1937 and has been especially active during the past year. This club sponsored the special Red Cross Drive, chapel programs, and helped in the war effort in every way possible.

Officers

Virginia Naylor	President
Eona Fair	Vice-President
Lyn Weir	Secretary
Frances Payne	Treasurer

Sponsor

Miss Norvelle Goodwin

LES COQUETTES

Chesney Payne Payson

Weir Miss Rogers Howard Landon
Drake Todd Zane Chandler
Johnson Fair Redditt Naylor

LES COQUETTES

LES COQUETTES includes students who are interested in furthering their social graces in the home or in any situation which might arise. Its objectives are: To develop individual initiative and leadership within the club; to develop an appreciation of the finer things of life; to provide opportunities for recreation and social contact.

Officers

Katherine Chesney	President
Frances Payne	Vice-President
June Payson	Secretary
Marie Johnson	Treasurer
Lyn Weir	Program Chairman

Sponsor

Miss Margaret Rogers

PRESIDENT'S FORUM

Members

Ruth Souter	Student Council
Carolyn Williams	Y. W. C. A.
Eona Fair	Social Standards
Ann Hawks	Acorn Editor
Victoria Ling, Beverly Stevens	*Onyx* Editors
Beverly Stevens	Glee Club
Marilyn Baily	Mask and Wig
Virginia Naylor	International Relations Club
Katherine Chesney	*Les Coquettes*
Betty Spriggs	Capitol Club
Ruth Bowie	Riding Club
Eona Fair	Panhellenic Council
Frances McCarty	Sigma Iota Chi
Eona Fair	Kappa Delta Phi
Beverly Stevens	Zeta Mu Epsilon
Nancy Howard	Alpha Iota
Ruth Souter	Beta Phi Gamma
Marilyn Baily	Delta Psi Omega
Lucretia Riel	Beta Club
Helen McClung	Athletic Council
Fifi Shapland	Mohawk
Dolores Zane	Choctaws
Peggy Hays	Cherokees
Dorothy Aseltine	Senior Class
Hilda Richards	Junior Class
Lucretia Riel	High School Senior Class
Ann Minton	High School Underclass
Lyn Weir	Board of Publications
Rachel Divers	Speaking Choir
Frances Payne	New Jersey Club
Peggy Hays	West Virginia Club
Carolyn Williams	Art Club
Julia Ling	Science Club
Katherine Chesney	*Les Coquettes*

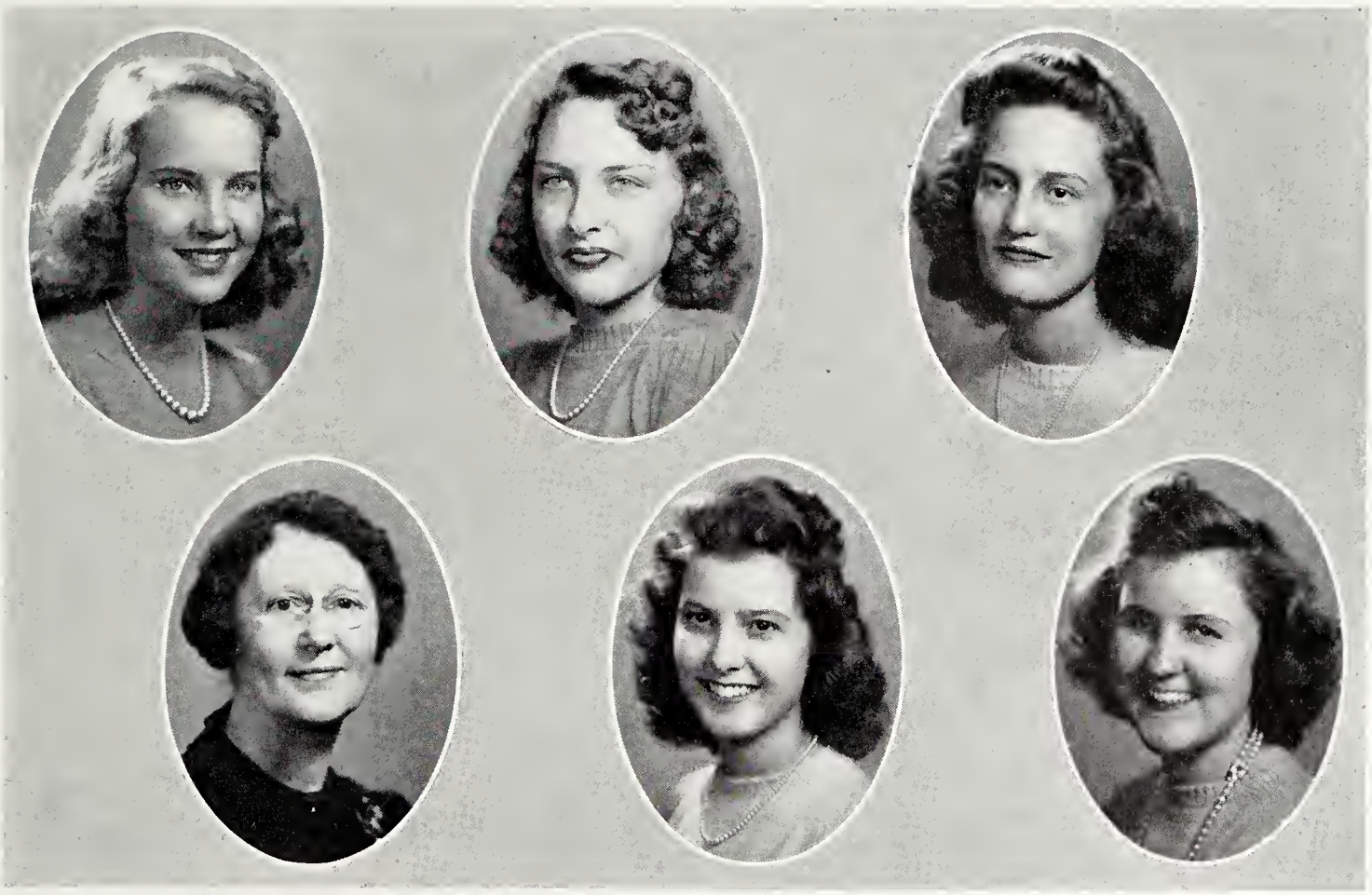

HANDBOOK STAFF

Julia Ling	Editor
Lenora Williams	Student Government Representative
Ellen Todd	Y. W. C. A. Representative
Clarise Smith	Athletic Association Representative
Hilda Richards	*Onyx* Representative
Cora May Brown	Acorn Representative
Miss Carrie B. Vaughan	Faculty Advisor

Weir — Souter — Chesney — Mr. Glick

Miss Horne — Ann Hawks — Victoria Ling — Williams — Mr. Spindler

Stevens — Miss Goodwin — Miss Mayes — Miss Vaughan — Miss Barrow

BOARD OF PUBLICATIONS

Lyn Weir . . . . . Chairman

Members

President
J. Paul Glick

Dean of Students
Miss Carrie B. Vaughan

Assistant Dean
Miss Norvelle Goodwin

Dean of Curriculum
Mr. Frank Spindler

Acorn Adviser
Miss Judith Mayes

Onyx Literary Adviser
Miss Lucile Horne

Onyx Business Adviser
Miss Deane Barrow

Editor of Acorn
Ann Hawks

Business Manager of Acorn
Lyn Weir

Co-Editors of Onyx
Victoria Ling - Beverly Stevens

Onyx Business Manager
Katherine Chesney

President of Student Body
Ruth Souter

President of Y. W. C. A.
Carolyn Williams

CAPITOL CLUB

Officer

Betty Spriggs . . . . . President

Members

Mary Baker
Betty Lou Barger
Rosemary Boal
Dorothy Camp
Katherine Camp
Betty Cooper
Emma Douthat
Betty Mae Egan
Louise Hardy
Gloria Havey
Jean Jamison
June King
Mary Louise Montgomery
Dawn Morrow
Grace Nielsen
Mary Ann Parker
Patricia Pederson
Betty Richardson
Peggy Tippin
Elaine Walker
Jonna May Wood

Sponsor

Mr. Frank Spindler

THE CAROLINA CLUB

THE Carolina Club was organized this year at Blackstone for all girls who live in North and South Carolina. Throughout the year there have been numerous parties and get-togethers both here at school and on vacations. Traveling to and from school have been made more pleasant by this relationship.

Officers

Marie Johnson	President
Peggy Pleasants	Vice-President
Ellen Todd	Secretary
Beverly Stevens	Treasurer

Members

Marilyn Baily
Augusta Drake
Nina Redditt
Peggy Mendenhall
Jane Brothers
Miss Vaughan
Miss Rogers
Miss Barrow

Sponsor

Miss Minnie Drake Townsend

RIDING CLUB

Officers

Ruth Bowie . . . . . President
Cora May Brown . . . . . Vice-President

Members

Regine Jensen
Louise Sells
Sylvia Ohl
Lloyd Marshall
Janice Smith
Marion McLaughlin
Kay Pantanius

NEW JERSEY CLUB

THE New Jersey Club has established a record of high character and achievement in its activities this year. The purpose of the club is to promote a closer feeling of unity between the girls from this state. Throughout the year there have been parties and get-togethers both here at school and home on vacations. Traveling to and from school has been made more pleasant by this relationship.

Officers

Frances Payne . . . . . President
Betty Hardgrove . . . . . Vice-President
Eona Fair . . . . . Secretary and Treasurer

Sponsor

Miss Esther Hilton

Members

Frances Payne
Eona Fair
Betty Hardgrove
Dolores Zane
Ann Minton
Janice Smith
Ann Farrar
Kay Pantaneius
Sylvia Ohl

ART CLUB

THE Art Club is for those who are interested or talented in art. The club activities include both social and practical opportunities.

Officers

Carolyn Williams . . . . . President
Dorothy Aseltine . . . . . Vice-President
Lenora Williams . . . . Secretary-Treasurer

Sponsor

Miss Judith Mayes

Members

Carolyn Williams
Dorothy Aseltine
Lenora Williams
Carolyn Mills
Peggy Marsh
Cora May Brown
Julia Ling
Emma Douthet
Victoria Ling
Marie Johnson
Patricia Brooks
Ruth Souter
Grace Kim
Eileen Noland
Norma Chandler
Ruth Hale

WEST VIRGINIA CLUB

WEST VIRGINIA has one of the largest populations on the campus of B. C. G. These girls love to talk about "them hills of West Virginia."

Officers

Peggy Hays . . . . . President
Clarise Smith . . . . . Secretary

Members

Lenora Williams
Peggy Lou Marsh
Hilda Richards
Jewel Cooper
Ruth Souter
Nancy Tabor
Helen McClung
Betty Jo Thornton

Riel — Miss Graham — Landon — Kim — Pleasants — Hodges — Hardgrove

Keyes — Racionzer — Oppolos — Graham, R.

THE NATIONAL BETA CLUB

Honorary High School Sorority

BETA CLUB is a non-secret leadership organization of high school students of America. Its objects are to encourage effort, to promote character, and to stimulate achievement among its efforts.

Officers

Lucretia Riel	President
Eileen Landon	Vice-President
Peggy Pleasants	Secretary
Betty Hardgrove	Treasurer

Sponsor

Miss Marguerite Graham

Members

Grace Kim
Marion Hodges
Ruth Graham
Elaine Keyes
Roberta Racionzer
Marguerite Oppolos
Martha Davis

SPEAKING CHOIR

Officers

Rachel Divers . . . . . President
Fifi Shapland . . . . . Vice-President
Joyce Bailey . . . . . Secretary and Treasurer

Sponsor

Miss Marguerite Graham

Members

Ruth Graham
Peggy Lou Marsh
Lenora Williams
Katherine Wilson
Anna Belle Taylor
Ruth Souter
Peggy Hays
Patricia Brooks
Marion Hodges
Peggy Pleasants

Sororities

Mrs. Townsend
Frances McCarty
Miss Goodwin

Eona Fair
Beverly Stevens
Miss Fuller

Ann Hawks
Dorothy Aseltine
Miss Smith

Miss Rogers
Helen McClung
Miss Wingo

PANHELLENIC COUNCIL

PANHELLENIC COUNCIL is composed of two representatives and the sponsors of each social sorority. This council sets up any rules and regulations concerning rushing and pledging, and settles any questions which may arise regarding any phase of sorority life.

KAPPA DELTA PHI

Fair
Howard

Brown

Johnson

Hawks
Mrs. Townsend

Miss Rogers

Richards

Weir
Zane

Chesney

KAPPA DELTA PHI

Colors: Orchid, Straw, and Bronze

Flowers: Orchid, Sweet Pea

Publications: *The Torch*, *The Eagle's Wing*

Eta Chapter

(Established 1928)

Officers

Eona Fair . . . . . President
Dolores Zane . . . . . Vice-President
Nancy Howard . . . . . Secretary
Ann Hawks . . . . . Treasurer

Sponsors

Mrs. Minnie D. Townsend
Miss Margaret Rogers

Members

Actives

Lyn Weir
Marie Johnson
Katherine Chesney

Pledges

Hilda Richards
Cora May Brown

SIGMA IOTA CHI

McCarty
Allen
Miss Wingo
Howard, M.
Aseltine
Chandler
Payne
Thornton
Souter
Payson
Divers
Williams
Miss Goodwin
Rogers

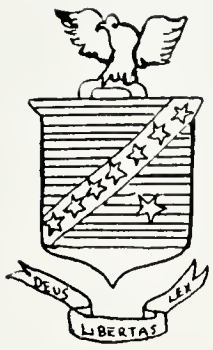

SIGMA IOTA CHI

Colors: Purple and Gold

Flower: Violet

Publications: *The Parchment*, *The Scroll*

Mu Chapter

(Established 1928)

Officers

Frances McCarty . . . . . President
Dorothy Aseltine . . . . . Vice-President
Ruth Souter . . . . . Secretary and Treasurer

Sponsors

Miss Lillian Wingo
Miss Norvelle Goodwin

Members

Actives

Norma Chandler
Frances Payne
Mary Hunter Allen
Rachel Divers

Pledges

June Payson
Martha Howard
Betty Jo Thornton
Barbara Rogers
Lenora Williams

ZETA MU EPSILON

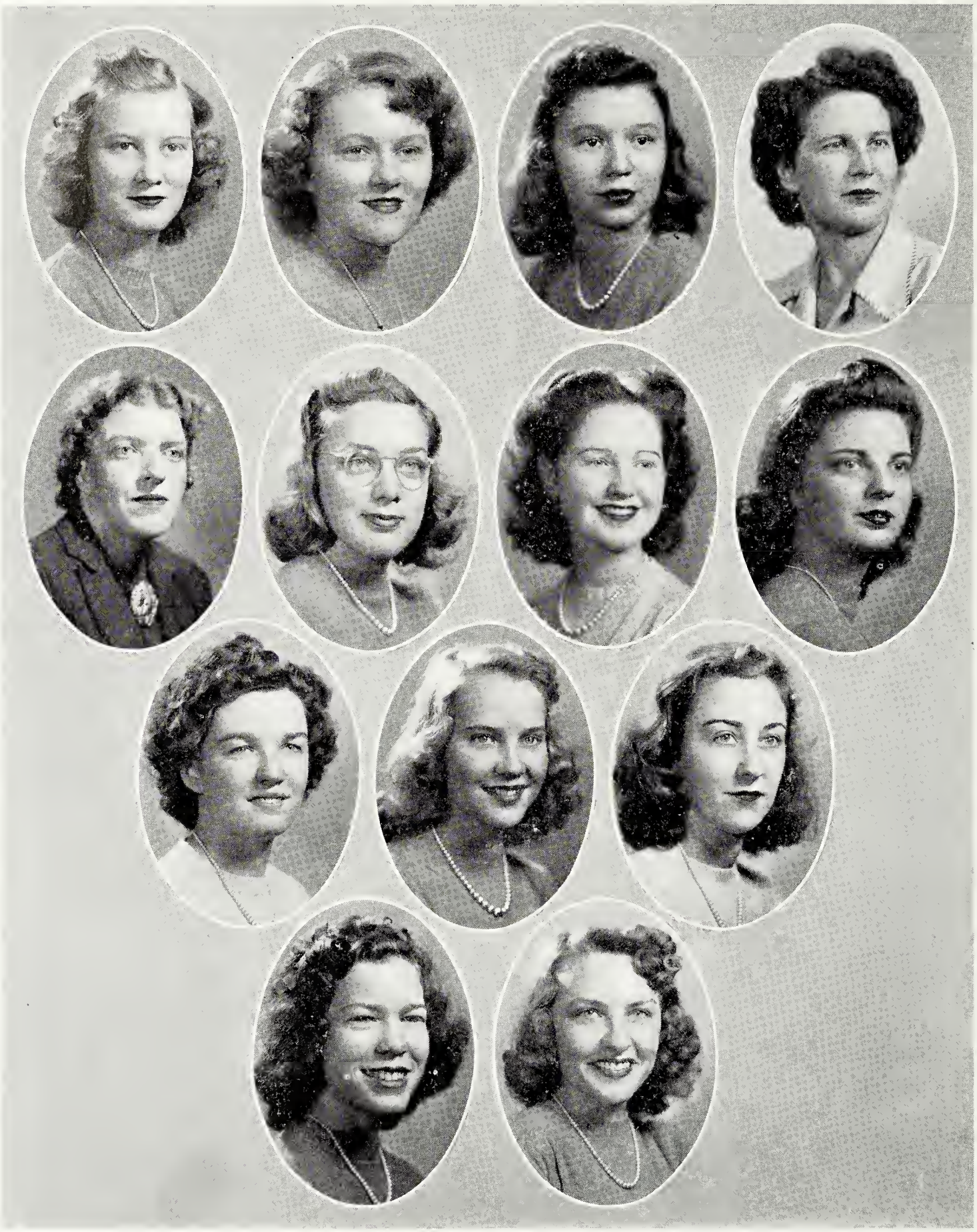

McClung
Miss Fuller
Tabor
Hays
Shapland
Watkins
Smith, C.
Brooks
Stevens
Todd
Keller
Miss Smith
Naylor

ZETA MU EPSILON

Colors: Orchid and Silver

Flower: Wood Violet

Publications: *The Evergreen*, *Zeta Mule*

Eta Chapter

(Established 1931)

Officers

Beverly Stevens . . . . . President
Fifi Shapland . . . . . Vice-President
Patricia Brooks . . . . . Secretary
Peggy Hays . . . . . Treasurer

Sponsors

Miss Eloise Smith Miss Martha Fuller

Members

Actives

Helen McClung Virginia Naylor Nancy Tabor

Pledges

Clarice Smith Barbara Keller Ellen Todd
Martha Watkins

Kappas

Sigmas

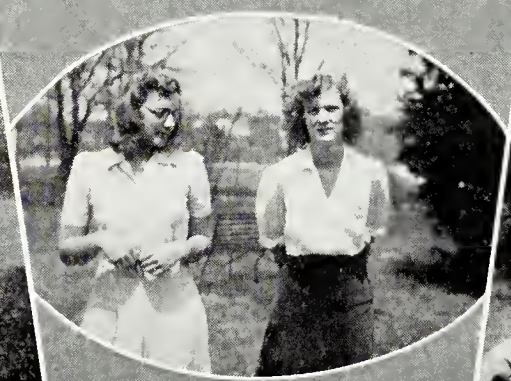

Zetas

HONORARY

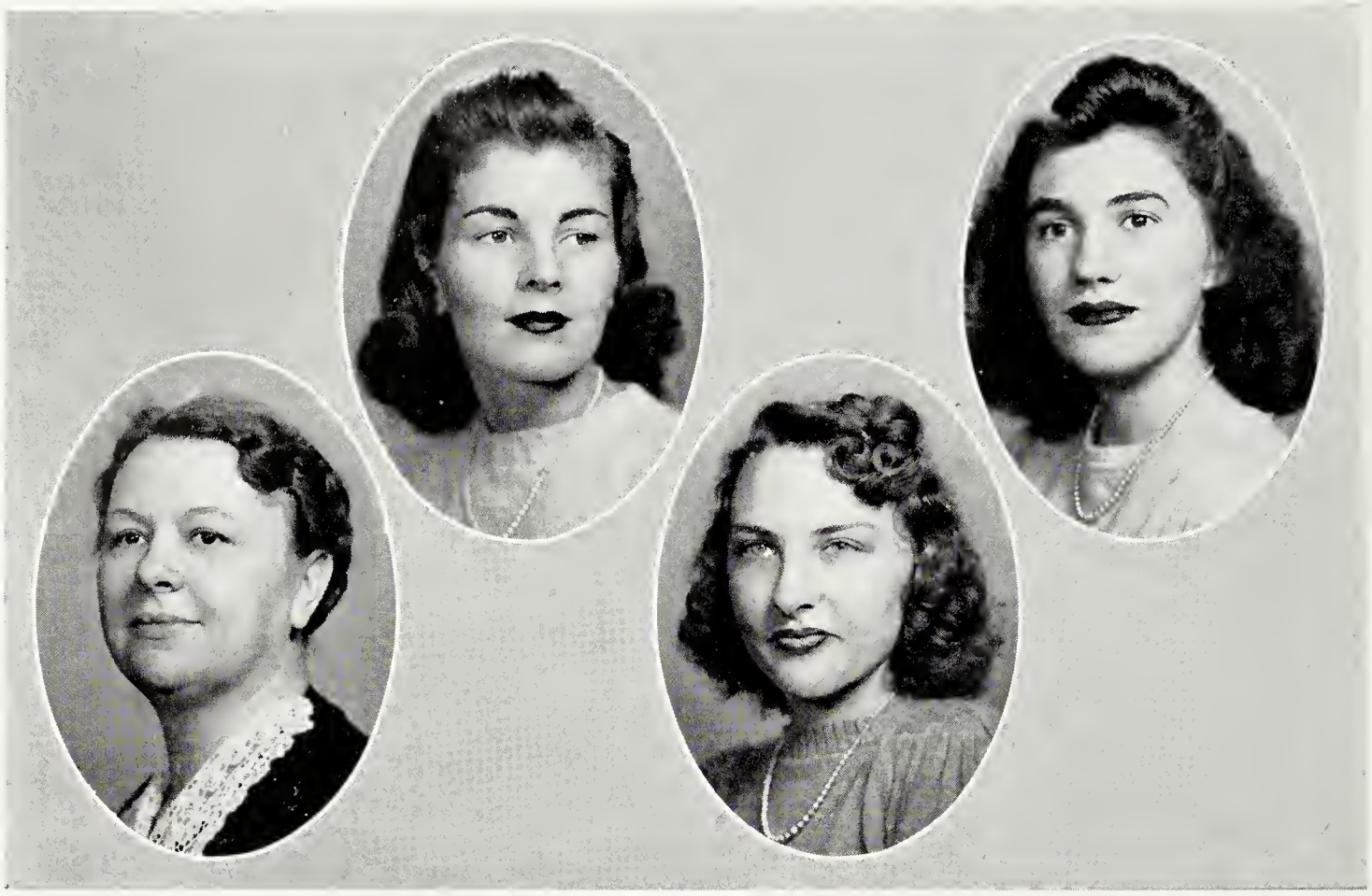

Mrs. Townsend — Howard — Todd — Wilson

ALPHA IOTA

DELTA PI Chapter of Alpha Iota International Commercial Fraternity was established at Blackstone College in 1938.

Alpha Iota encourages the attainment of increased efficiency, highest standards, and greater progress in the field of commerce. There are over 140 chapters of Alpha Iota in the United States and Canada.

The official publication is the *Notebook;* the official colors are blue and white.

Officers

Nancy Howard . . . . . President
Katherine Wilson . . . . . Vice-President
Ellen Todd . . . . . Secretary-Treasurer

Sponsor

Mrs. Minnie Drake Townsend

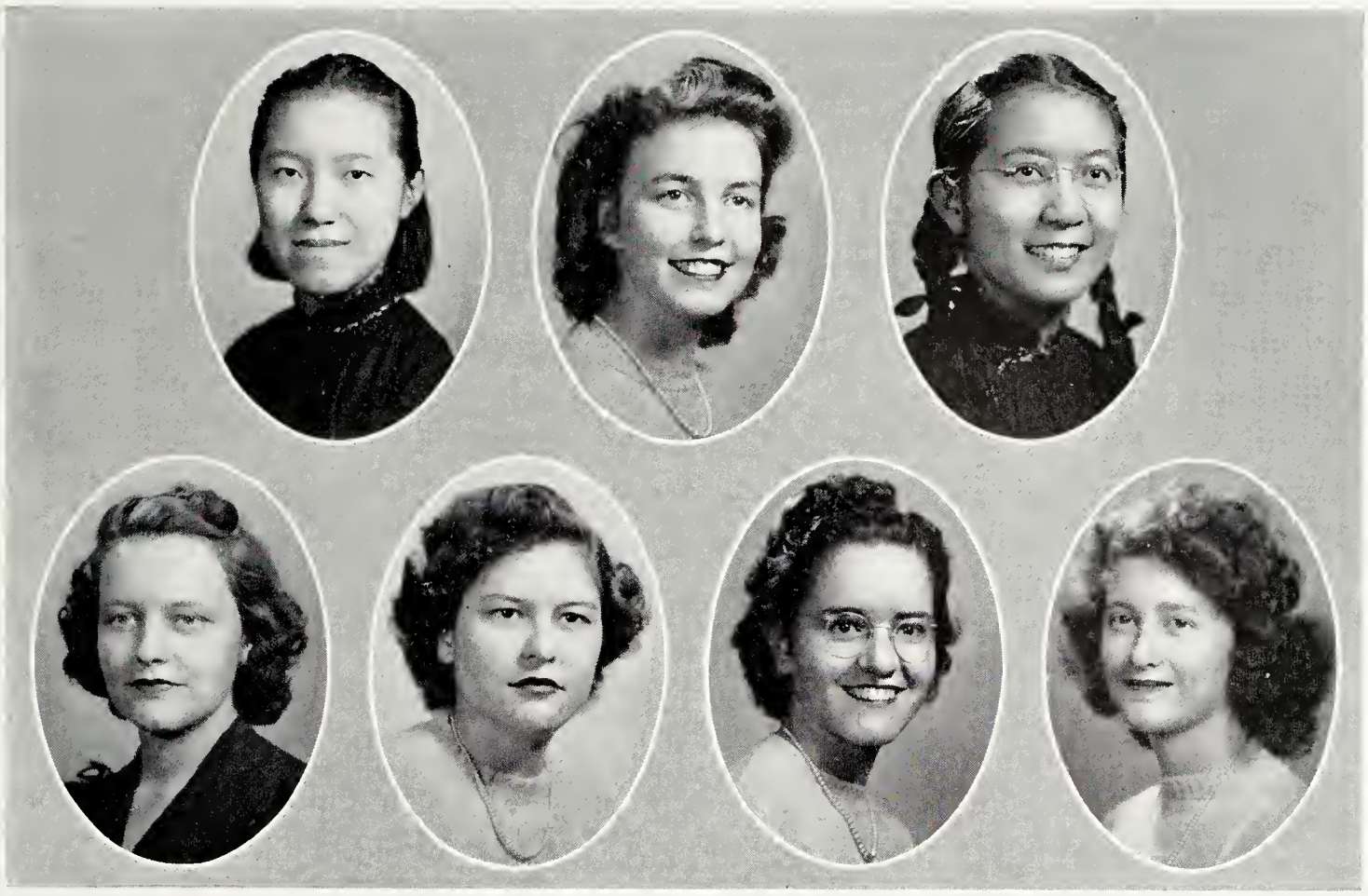

Miss Goodwin — Ling, V. — Souter — Thomas — Vernon — Ling, J. — Dobson

PHI THETA KAPPA

Phi Theta Kappa National Junior College Fraternity
Phi Beta Kappa National Senior College Fraternity

PHI THETA KAPPA is a national honorary junior college fraternity for high achievement in scholastic work.

Officer

Victoria Ling . . . . . President

Sponsor

Miss Norvelle Goodwin

Members

Ruth Souter — Elinor Dobson — Ethel Thomas
Julia Ling — Helen Vernon

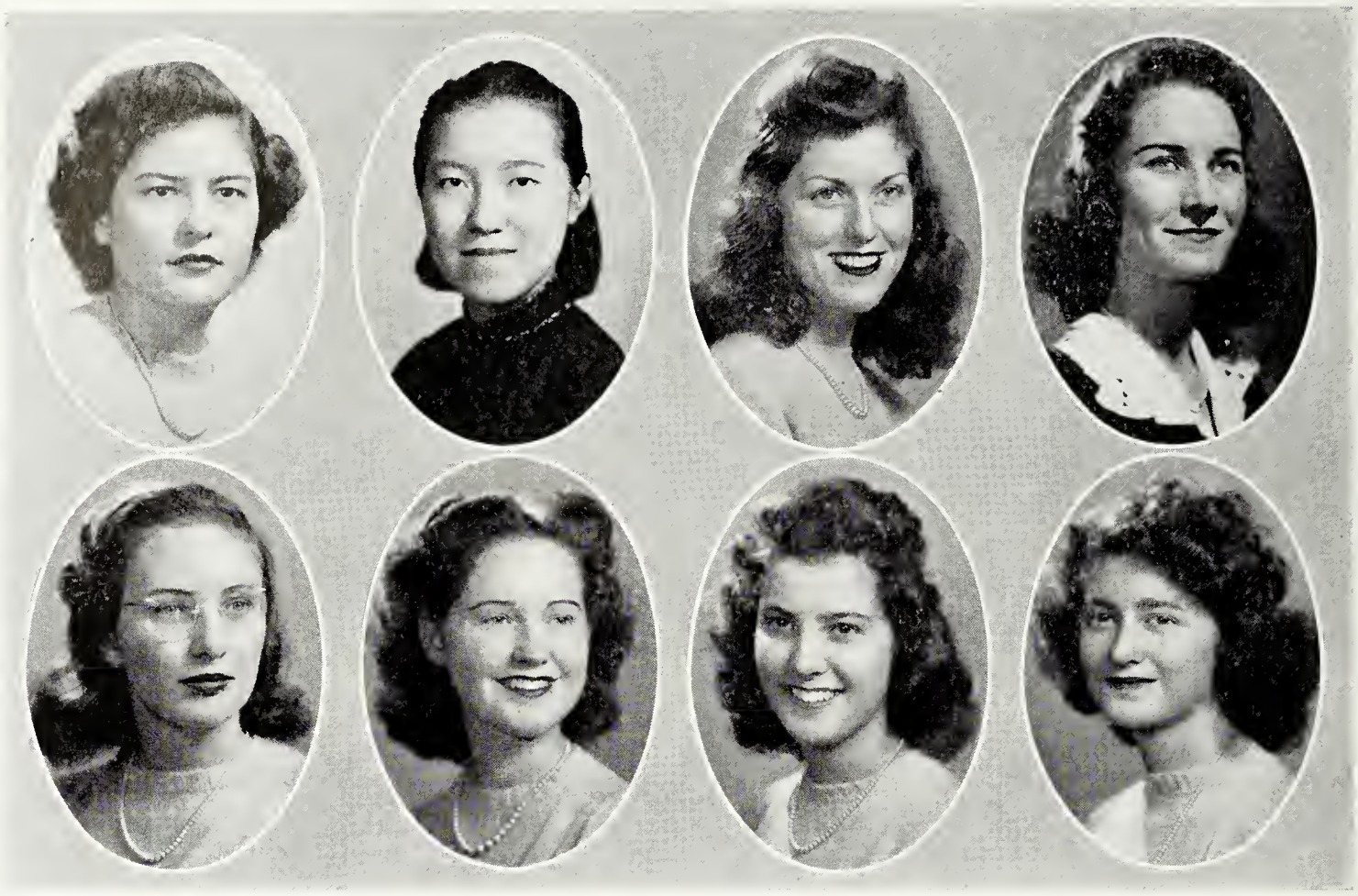

Souter
Payne

Ling
Stevens

Weir
Richards

Miss Horne
Dobson

BETA PHI GAMMA

National Journalistic Fraternity
Beta Phi Gamma, Junior College
Alpha Phi Gamma, Senior College

BETA PHI GAMMA is a journalistic fraternity whose purpose is to recognize individual ability and achievement in journalistic pursuits; to serve and promote the junior college through journalism; and to unite in a fraternity, congenial students interested in journalism.

The Zeta Chapter of Beta Phi Gamma was established at Blackstone College in April, 1941.

Zeta Chapter

(Established 1941)

Officers

Ruth Souter . . . . . President
Victoria Ling . . . . . Secretary
Lyn Weir . . . . . Treasurer

Sponsor

Miss Lucile Horne

Members

Frances Payne
Eleanor Dobson
Hilda Richards
Beverly Stevens

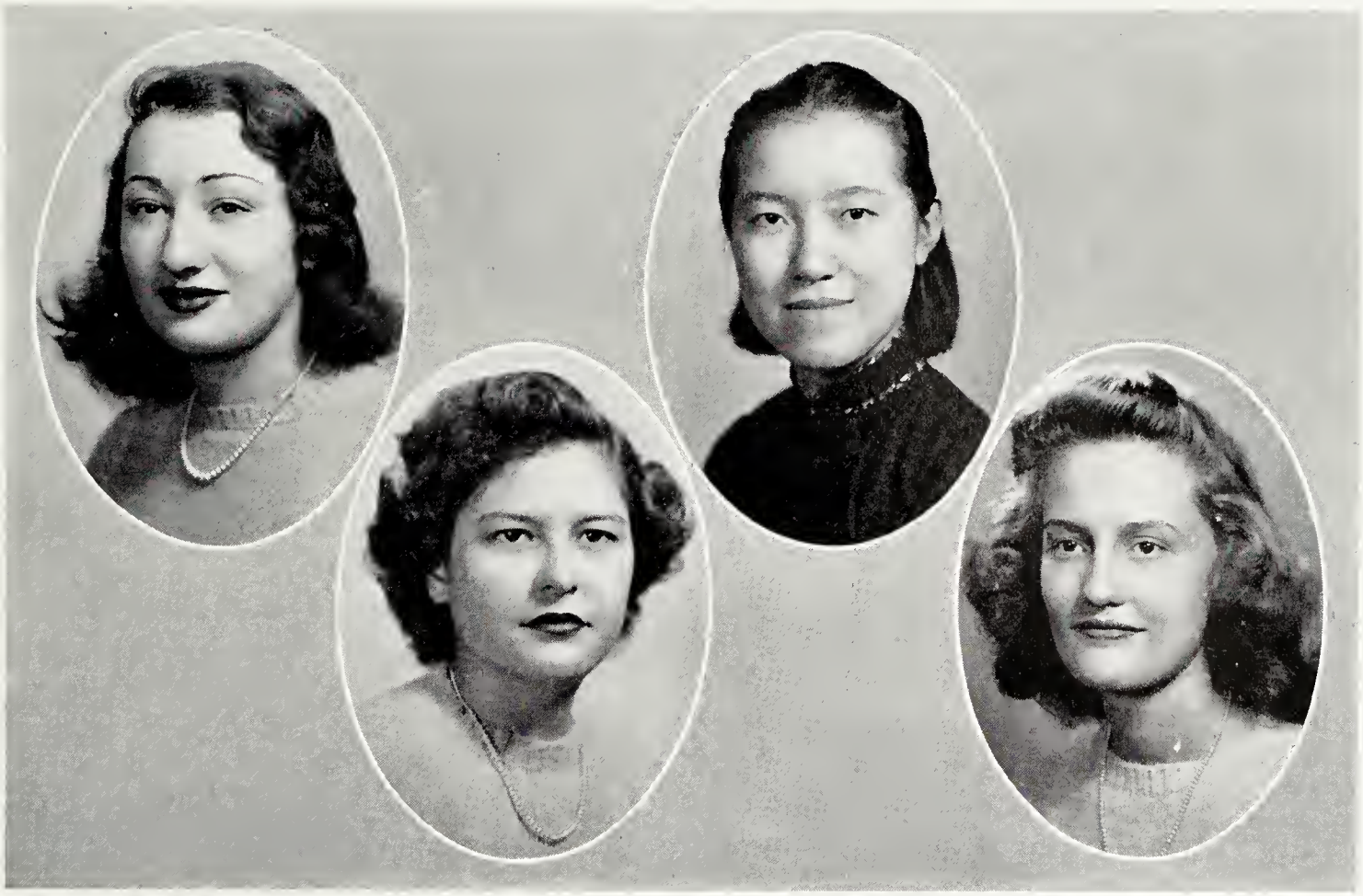

Baily

Souter

Ling, V.

Brown

DELTA PSI OMEGA

THE purposes of this fraternity are: To stimulate interest in dramatica ctivities; to secure for the college all the advantages of a large national honorary fraternity; and by selecting worthy students to membership, to serve as a reward for their participation in the dramatic organization of the college. This cast in no way aims to take the place of the regular dramatic club.

Officer

Marilyn Baily . . . . . President

Members

Victoria Ling
Cora May Brown
Dawn Morrow
Elaine Starr
Ruth Souter

ALMA MATER

O dear Blackstone, Alma Mater,
  We, thy daughters, come to thee,
Seeking friends that make us nobler,
  Seeking truth that makes us free,
Seeking courage, faith, and wisdom
  And the strength to triumph wrong.
Hear, oh, hear us, loving Mother,
  As we lift to thee our song!

Chorus

Guide, oh, guide us, Mother dear!
  May we ever feel thee near;
May thy daughters live and love
  And grow forever, Mother dear.
Oh, oh, Blackstone, here's to thee,
  Here's to truth that makes us free,
Here's to fame and praise and honor,
  And a student's love for thee!

Oh, oh, Blackstone, Alma Mater!
  As we sing our parting lay,
Life's work calls; we dare not linger,
  Tho' with thee we fain would stay.
Parting comes, but we'll remember
  These our happy college days,
And be true to thee, dear Mother;
  Guide us with thy love, we pray.

Blackstone, Home of Our Hearts

Home of our hearts!
  With thee will ever dwell
Our happy thoughts,
  Dear School we love so well.
From our distant paths
  And through each year
Our hearts return to thee,
  Blackstone, Alma Mater dear!

Athletics

ATHLETIC COUNCIL

SPORTS are an important part in the life at B. C. G. The Athletic Council plays a definite part in all athletic activities. The whole school, guided by them, has developed a high standard of competition, friendly rivalry, and hardy enthusiasm. We appreciate the spirit of sportsmanship which they exemplify.

Officers

Helen McClung	President
Nancy Howard	Secretary and Treasurer
Miss Eloise Smith	Athletic Director

Members

Fifi Shapland	Mohawk Captain
Dolores Zane	Choctaw Captain
Peggy Hays	Cherokee Captain
Betty Hardgrove	High School Representative
Nancy Tabor	Tennis Captain
Norma Chandler	Volley Ball Manager
Clarise Smith	Basketball Manager
Virginia Naylor	Softball Manager
Frances Payne	Hockey Manager
Barbara Rogers	Swimming Manager

CHOCTAWS

Dolores Zane . . . . . Captain

Members

Roberta Racionzer
Raquel Mitrani
Helen Snow
Van Bonney
Ruth Souter
Evelyn Short
Nancy Littman
Barbara Keller
Hilda Richards
Marion Hodges
Jean Holland
Eileen Noland
Elaine Starr
Betty Spriggs
Julia Ling
Mary Ann Parker
Alma Goolsby
Dorothy Camp
Marguerite Opolos
Carol Mills
Nina Redditt
Lucretia Riel
Lyn Weir
Catherine Wilson
Martha Davis
Eure Banks
Ann Hawks
Pat Brooks
Pat Pederson
Frances Payne
Cora May Brown
Louise Sells
Dolores Zane
Nancy Williams
Rosemary Boal
Katherine Chesney

CHEROKEES

Peggy Hays . . . . . Captain

Members

Rachel Divers
Nancy Howard
Jewel Cooper
Lenora Williams
Joyce Bailey
Clarise Smith
Betty Egan
Carolyn Williams
Mary Hunter Allen
Betty Cooper
Elaine Keyes
Eileen Landon
Norma Chandler
Beverly Stevens
Peggy Mendenhall
Betty Jo Thornton
Tillie Drake
Grace Nielson
Ellen Todd
Marie Johnson
Ruth Graham
Louise Hardy
Dawn Morrow
Betty Richardson
Janice Smith
Lou Montgomery
Dorine Mercer
Lloyd Marshall

MOHAWKS

Fifi Shapland . . . . . Captain

Members

Dorothy Aseltine
Marilyn Baily
Betty Lou Barger
Sybil Bower
Ruth Bowie
Jane Brothers
Pat Bursley
Eleanor Dobson
Emma Jean Douthat
Eona Fair
Ruth Hale
Betty Hardgrove
Martha Howard
Grace Kim
Victoria Ling
Peggy Lou Marsh
Helen McClung
Marion McLaughlin
Anne Minton
Virginia Naylor
Kay Neel
Joan Patter
Alice Payne
June Payson
Peggy Pleasants
Barbara Rogers
Nancy Tabor
Anna Belle Taylor
Ethel Thomas
Ruth Rivery
Peggy Tippin
June King
Elaine Walker

BASKETBALL

Officers

Fifi Shapland . . . . . Captain
Clarice Smith . . . . . Manager
Miss Smith . . . . . Coach

Squad

Helen McClung
Norma Chandler
Nancy Tabor
Marie Johnson
Eileen Landon
Martha Davis
Ann Minton
Peggy Hays
Frances Payne
Barbara Rogers
Janice Smith
Martha Watkins
Patty Brooks

HOCKEY

Officers

Dorothy Aseltine . . . . . Captain
Frances Payne . . . . . Manager

Squad

Nancy Howard
Virginia Naylor
Fifi Shapland
Helen McClung
Norma Chandler
Cora May Brown
Hilda Richards
Betty Lu Tomlinson
Mary Hunter Allen
Ann Minton
Gloria Havey
Barbara Rogers
Betty Hardgrove
Eona Fair

CHEER LEADERS

Jewel Cooper
Dawn Morrow
Dee Zane
Betty Hardgrove

SWIMMING

THE pool is one of the most popular spots in the building. The girls may practice swimming or diving, or just float around and relax.

B
B

Features

MISS BLACKSTONE

Ruth Souter

MOST BEAUTIFUL

Dorothy Aseltine

MOST INTELLECTUAL

Victoria Ling

MOST ATTRACTIVE

Ann Beryl Hawks

MOST VERSATILE

Frances McCarty

MOST ATHLETIC

Fifi Shapland

H
FEATURES
S

★

Nancy Williams
MOST BEAUTIFUL

Lucretia Riel
MOST POPULAR
AND BEST-ALL-AROUND

★

Peggy Pleasants
MOST INTELLECTUAL

H
FEATURES
S

★

★

Elaine Keys
MOST ATTRACTIVE

Jean Holland
WITTIEST

★

Betty Hardgrove
MOST ATHLETIC

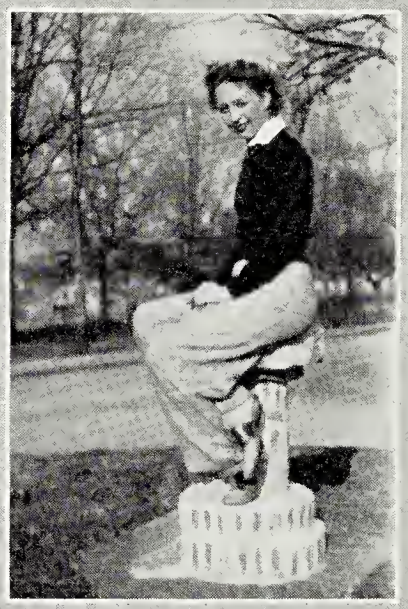

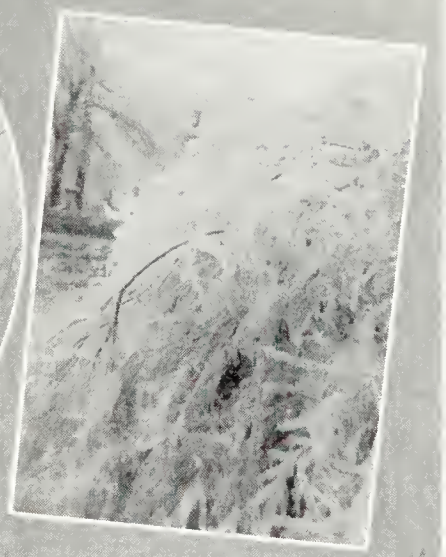

CHOCTAW

SOLDIER
ICK-UP
TATION

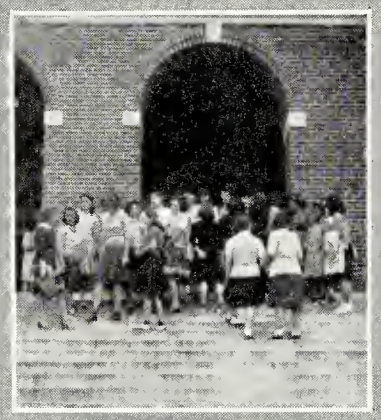

FUNERAL
NO PARKING

THE

DIRECTORY

STUDENT DIRECTORY

Allen, Mary Hunter . . . . . Boydton, Virginia
Aseltine, Dorothy Janet . . . . . 62 Talcott Avenue, West Springfield, Massachusetts
Bailey, Joyce Alease . . . . . Route 10, Richmond, Virginia
Baily, Helen Marilyn . . . . . 501 South 17th Street, Wilmington, North Carolina
Baker, Mary Kaaren . . . . . 1210 13th Street, N. W., Washington, D. C.
Banks, Mattie Eure . . . . . 334 West Olney Road, Norfolk, Virginia
Barger, Betty Lou . . . . . 1223 Tennessee Avenue, S. E., Washington, D. C.
Boal, Rosemary . . . . . 5201 Chevy Chase Parkway, Washington, D. C.
Bonney, Van Delia . . . . . Tyner, Tennessee
Bower, Sybil Marie . . . . . 6907 Denton Road, Bethesda, Maryland
Bowie, Ruth Lutetia . . 4213 Tuckerman Street, University Park, Hyattsville, Maryland
Brooks, Patricia . . . . . 163 North Main Street, St. Albans, Vermont
Brooks, Virginia Farwell . . . . . 163 North Main Street, St. Albans, Vermont
Brothers, Jane Virginia . . . . . Box 176, Rockingham, North Carolina
Brown, Cora Mae . . . . . 7728 East Jefferson Avenue, Apt. 203, Detroit, Michigan
Bursley, Patricia Elizabeth . . . . Brentshire Village, Apt. G-i, Brentwood, Pennsylvania
Camp, Dorothy Ann . . . . . 5733 13th Street, N. W., Washington, D. C.
Camp, Virginia Catherine . . . . . 5733 13th Street, N. W., Washington, D. C.
Chandler, Norma Lois . . . . . 1630 North Monroe Street, Tallahassee, Florida
Chesney, Katherine Lucille . . . . . 2110 North Broadway, Knoxville, Tennessee
Cooper, Betty . . . . . 3140 Pennsylvania Avenue, S. E., Washington, D. C.
Cooper, Jewel Florence . . . . . Birchton, West Virginia
Davis, Martha Marie . . . . . 35 Laurel Avenue, Takoma Park, Maryland
Divers, Rachel Jeanette . . . . . 212 42nd Street, Newport News, Virginia
Dobson, Elinor Mae . . . . . Millsboro, Delaware
Douthat, Emma James . . . . . Fairfax Hotel, Massachusetts Avenue, Washington, D. C.
Drake, Augusta Franke . . . . . 258 Grove Street, Darlington, South Carolina
Drew, Dorothy Wilton . . . . . 3608 First Road, South Arlington, Virginia
Duncan, Mary Charles . . . . . 4112 40th Street, Brentwood, Maryland
Egan, Betty Mae . . . . . 1340 Fairmont Street, N. W., Washington, D. C.
Ephrain, Carol Louise . . . . . 3604 Springdale Avenue, Baltimore, Maryland
Fair, Eona Mae . . . . . 149 West Jersey Street, Elizabeth, New Jersey
Farnham, Rebecca Joyce . . . . . Elmore Road, Morrisville, Vermont
Farrar, Anne Jeanette . . . . . 18 Beechwood Road, Verona, New Jersey
Gerson, Mariann Rose . . . . . 76 Seneca Avenue, Bronxville, New York
Goolsby, Alma Bertha . . . . . Schuyler, Virginia
Graham, Ruth Gretchen . . . . . Kenbridge, Virginia
Groves, Nancy Lee . . . . . 3900 Brook Road, Richmond, Virginia
Gruendike, Betty Marie . . . . . 3208 Chili Road, Churchville, New York
Hale, Ruth Isabel . . . . . Route 2, Crewe, Virginia
Hardgrove, Betty Landon . . . . . 16 Stoneleigh Park, Westfield, New Jersey
Hardy, Louise Ann . . . . . 119 8th, S. E., Washington, D. C.
Havey, Gloria Frances . . . . . 3420 16th Street, N. W., Washington, D. C.
Hawks, Ann Beryl . . . . . 216 North Jefferson Street, Petersburg, Virginia
Hays, Margaret Lucille . . . . . Mullens, West Virginia
Hodges, Marion Cross . . . . . 906 Godwin Avenue, Norfolk, Virginia
Holland, Erma Jean . . . . . 1203 Camden Avenue, Salisbury, Maryland
Howard, Martha Elise . . . . . 8913 Second Street, Silver Spring, Maryland
Howard, Nancy Louise . . . . . 7503 Gannon Street, University City, Missouri
Jensen, Regine Marie . . . . . Pentwater, Michigan
Johnson, Florence Marie . . . . . Danville Road, Reidsville, North Carolina
Keller, Barbara Florence . . . . . 531 East Lincoln Avenue, Mt. Vernon, New York
Keyes, Elaine Frances . . . . . 350 Nottingham Street, Springfield, Massachusetts
Kim, Grace . . . . . 1249 Fort Street, Honolulu, Hawaii
King, June Bernice . . . . . 3936 Blaine Street, N. E., Washington, D. C.
Landon, Eileen Marjorie . . . . . 2232 S. W. 5th Street, Miami, Florida
Lima, Delfina Rodriguez . . . . . Milagros No. 413, Havana, Cuba
Ling, Julia Kua-fang . . . . . 2429 Channing Way, Berkeley, California
Ling, Victoria . . . . . 2429 Channing Way, Berkeley, California

STUDENT DIRECTORY

Littman, Nancy Ann . . . . . 1515 East 108 Street, Cleveland, Ohio
McCarty, Frances . . . . . 103 North Drake Street, Titusville, Pennsylvania
McClung, Mary Helen . . . . . Ronceverte, West Virginia
McLaughlin, Marion Louise . . . . . 19 Bronson Avenue, Meriden, Connecticut
Marsh, Peggy Lou . . . . . 131 North Potomac Street, Hagerstown, Maryland
Marshall, Virginia Lloyd . . . . . 1405 North Jefferson Street, Arlington, Virginia
Mendenhall, Margaret Hoover . . . . 406 Lexington Avenue, Thomasville, North Carolina
Mercer, Dorine Marie . . . . . 3015 Bruce Street, Alexandria, Virginia
Mills, Carolyn Ruth . . . . . 52 Wilshire Park, Needham, Massachusetts
Minton, Ann Van Riper . . . . . 231 Spring Street, Red Bank, New Jersey
Mitrani, Raquel . . . . . Cuba 565, Havana, Cuba
Montgomery, Mary Louise . . . . . 211 Randolph Place, N. E., Washington, D. C.
Morrow, Dawn . . . . . 2141 30th Street, N. E., Washington, D. C.
Naylor, Virginia Elizabeth . . . . . Box 86, Gatun, Canal Zone
Neel, Kathryn Westfall . . . . . 9217 Kingsbury Drive, Silver Spring, Maryland
Nielson, Grace Marie . . . . . 1803 Potomac Avenue, S. E., Washington, D. C.
Noland, Erma Eileen . . . . . 430 East Market, Washington C. H., Ohio
Ohl, Sylvia Fredrica . . . . . 52 Woodbine Avenue, Little Silver, New Jersey
Opolos, Marguerite Ann . . . . . 422 West 34th Street, Norfolk, Virginia
Pantaenius, Carolyn Kathryn . . . . . 142 Mountain Avenue, Somerville, New Jersey
Parker, Mary Ann . . . . . 2006 Columbia Road, N. W., Washington, D. C.
Patter, Joan Elizabeth . . . . . c/o Mrs. C. F. Noe, Cornwall-on-Hudson, New York
Payne, Alice LaCombe . . . . . 912 Gist Avenue, Silver Spring, Maryland
Payne, Frances Hunter . . . . . 15 Evelyn Place, Nutley, New Jersey
Payson, June . . . . . 92 Washington Avenue, Needham, Massachusetts
Pedersen, Barbara Patricia . . . . . 1005 Rhode Island Avenue, N. E., Washington, D. C.
Pleasants, Peggy . . . . . 401 North Rountree, Wilson, North Carolina
Racionzer, Roberta Vida . . . . . 58 Parkwold Drive, S., Valley Stream, New York
Redditt, Nina Belle . . . . . 7th and Charles, Greenville, North Carolina
Richards, Hildred Louise . . . . . Box 55, Glen White, West Virginia
Richardson, Betty Louise . . . . 1809 Kalonama Road, N. W., Apt. 10, Washington, D. C.
Riel, Lucretia . . . . . 345 Sixth Avenue, LaGrange, Illinois
Rivery, Ruth . . . . . Neptuno 619 Primer Piso, Havana, Cuba
Rogers, Barbara Lois . . . . . 39 Euclid Avenue, Waterbury, Connecticut
Sahlman, Shirley Sussanne . . . . . 315 South Seventh Street, Fernandina, Florida
Sells, Clara Louise . . . . . 1745 K Street, N. W., Washington, D. C.
Shapiro, Judith . . . . . 1711 East 21st Street, Brooklyn, New York
Shapland, Fifi Page . . . . . 11 Brainerd Street, St. Albans, Vermont
Short, Evelyn Norfleet . . . . . Emporia, Virginia
Smith, Verna Clarise . . . . . 15 East Walnut Street, Richwood, West Virginia
Smith, Janice Marjorie . . . . . Box 123, Lebanon, New Jersey
Snow, Laura Helen . . . . . Tonset Road, Orleans, Massachusetts
Souter, Isabel Ruth . . . . . 228 Landon Street, Buffalo, New York
Spriggs, Betty Jane . . . . . 3012 25th Street, N. E., Washington, D. C.
Starr, Elaine Estep . . . . . Wynnewood Court, Narberth, Pennsylvania
Stevens, Beverly Rose . . . . . Varina, North Carolina
Tabor, Nancy Overton . . . . . College Avenue, Princeton, West Virginia
Taylor, Anna Belle . . . . . Gretna, Virginia
Thomas, Ethel Lloyd . . . . . Schley, Virginia
Thornton, Betty Jo . . . . . Kermit, West Virginia
Tippin, Margaret Jean . . . . . 3900 Connecticut Avenue, N. W., Washington, D. C.
Todd, Ellen Elizabeth . . . . . 630 East Hampton, Darlington, South Carolina
Tomlinson, Elizabeth Lucille . . . . . Queen and Mary Streets, Dover, Delaware
Versnel, Juliana . . . . . 1020 Pennsylvania Avenue, Wyomissing, Pennsylvania
Walker, Elaine Windsor . . . . . 812 Ingram Street, N. W., Washington, D. C.
Weikel, Dennie Carey . . . . . 312 Hawthorne Street, Covington, Virginia
Weir, Lyn . . . . . 6298 Saunders Street, Elmhurst, Long Island, New York
Williams, Anna Grace . . . . . 13 Clarke Avenue, Milford, Delaware
Williams, Carolyn Ann . . . . . 3504 Moody Avenue, Richmond, Virginia

STUDENT DIRECTORY

☆

Williams, Lenora Ellen	Box 232, Romney, West Virginia
Williams, Nancy Winifred	11 Elmwood Road, Roland Park, Baltimore, Maryland
Wilson, Myrtle Catherine	Route 3, Virgilina, Virginia
Wood, Jonna Mae	1312 11th Street, S. E., Washington, D. C.
Zane, Dolores Ruth	251 Kaighn Avenue, Camden, New Jersey

Day Students

Ahr, Mrs. L. A.	Hotel Belfonte, Blackstone, Virginia
Beach, Jane Clifton	706 Brunswick Avenue, Blackstone, Virginia
Davis, Rosemary	706 South Main Street, Blackstone, Virginia
Fowler, Florence Spears	Route 3, Blackstone, Virginia
Irby, Betty Hardaway	220 West Broad Street, Blackstone, Virginia
Maynard, Margaret Colleen	304 South High Street, Blackstone, Virginia
Monti, Mrs. Marie	401 South Main Street, Blackstone, Virginia
Moring, Doris Eugenia	315 East Virginia Avenue, Crewe, Virginia
Paulett, Virgie May	211 High Street, Blackstone, Virginia
Sammer, Mrs. Miriam	610 South Main Street, Blackstone, Virginia
Slate, Lily Mae	Box 154, Route 2, Crewe, Virginia
Stein, Mrs. Lucy	310 Brunswick Avenue, Blackstone, Virginia
Vernon, Helen Marie	R. F. D. No. 1, Blackstone, Virginia
Watkins, Martha Elise	801 South Main Street, Blackstone, Virginia

FACULTY DIRECTORY

☆

Adams, George P.	Blackstone, Virginia
Barrow, Miss Deane	Jackson, North Carolina
Beville, Mrs. R. H.	Blackstone, Virginia
Evans, Mrs. Louise	Blackstone College, Blackstone, Virginia
Fellers, Mrs. A. C.	2800 Hackworth, Ashland, Kentucky
Flannagan, Mrs. Anna	Wayne, West Virginia
Fuller, Miss Martha	Blackstone College, Blackstone, Virginia
Glick, J. Paul	Blackstone, Virginia
Goodwin, Miss Norvelle	Louisa, Virginia
Graham, Mrs. W. R.	Kenbridge, Virginia
Graham, Miss Marguerite	Kenbridge, Virginia
Hazelwood, Miss Lucy	Kenbridge, Virginia
Hilton, Miss Esther	Hiltons, Virginia
Hendershot, Miss Jessie	2300 New Jersey Road, Lakeland, Florida
Horne, Miss Lucille	1205 Bash Circle, Birmingham, Alabama
Lewis, Miss Marie	30 Church Street, Keyport, New Jersey
Mayes, Miss Judith	304 East 4th Street, Caruthersville, Missouri
Morrison, Mrs. Catherine	c/o Lt. H. J. Morrison, OBMT, Fort Monmouth, New Jersey
Rogers, Miss Margaret	708 Picken Street, Columbus, South Carolina
Read, Miss Mary McClung	Route No. 1, Forest, Virginia
Seay, Richmond	Blackstone, Virginia
Snead, Christy	Blackstone, Virginia
Spindler, Frank W.	Blackstone, Virginia
Smith, Miss Eloise	Blythe, Georgia
Steele, Miss Josephine	Chilhowie, Virginia
Thompson, Mrs. Lowell	Blackstone College, Blackstone, Virginia
Townsend, Mrs. Minnie D.	258 Grove Street, Darlington, South Carolina
Vaughan, Miss Carrie B.	2315 Buena Vista Road, Winston-Salem, North Carolina
Wingo, Miss Lillian	Drakes Branch, Virginia

ADS

AND

HUMOR

SHEPHERD'S MARKET
Everything Good to Eat
PHONE 46 or 47

Compliments of
THE ECONOMY STORE
For VICTORY

Compliments of
PALACE CAFE

Compliments of
PEOPLES
DEPARTMENT STORE

Stop! Think! And you'll drink ROYAL CROWN COLA
NEHI BOTTLING COMPANY
BLACKSTONE, VIRGINIA

Shop with confidence at

SEAY-BAGLEY CO.

Blackstone's Largest and Best

DEPARTMENT STORE

1872

Compliments of

J. H. MARTIN

JEWELER

WALLACE CHEVROLET SALES CORPORATION

★

Phone 45

★

BLACKSTONE, VIRGINIA

Hello, Girls!

How 'bout a nice gooey Sundae? Sure—we'll have ice cream soon.

★

LEXINGTON GRILL

NOTTOWAY DRUG COMPANY

THE COMMUNITY DRUG STORE

"We are in business for your health"

★

In Blackstone, Virginia—
Phone 175

R. MACLIN SMITH, *Pharmacist*

★

In Kenbridge, Virginia—
Phone 2421

R. MACLIN SMITH, *Owner*

Compliments of

YELLOW CAB COMPANY

OF BLACKSTONE

THE UNITED STATES STANDARD

PHONE 829

★

"We Cater to Blackstone People"

See Your Dentist Twice a Year

Um-m-m! Have you tried Spencer's Sundaes?

Compliments of

AMERICAN RESTAURANT

Compliments of

WILLIAMS
DEPARTMENT STORE

AND

STOKES-WILLIAMS
HARDWARE STORE

PATTERSON CAB COMPANY

PHONE 15

BLACKSTONE, VIRGINIA

★ ★

Ride in Safety and Comfort in Insured Cabs

ESTABLISHED 1900

BARROW GROCERY COMPANY

INCORPORATED

Wholesale Grocers

★

Dealers in
HEAVY and FANCY GROCERIES
MANUFACTURERS' AGENTS

Distributors of
FAIRFAX HALL - WILLIAM BYRD
JUST SUITS GOODS

PHONE 51 BLACKSTONE, VIRGINIA

Compliments of
VIRGINIA STEAM LAUNDRY

Compliments of
THE HUB STORE

For
DISTINCTIVE PRINTING
Let
THE NOTTOWAY PUBLISHING COMPANY
BLACKSTONE, VIRGINIA
Quote you on your next order.
We print the *Courier-Record*.

FAIRVIEW DAIRY FARM
"Drink more milk for health"

★

W. K. FOWLER, *Proprietor*
FLORENCE FOWLER, *Asst. Mgr.*

BLACKSTONE CAMP PICKETT BUS LINE

SCHEDULE

Buses leave for Camp Pickett at—

5:00 A.M. - 6:00 A.M. - 6:30 A.M. - 7:30 A.M.

From 7:30 A.M. to 4:30 P.M.—

Buses leave Every 15 to 30 Minutes

★ ★

PHONE 300 - TAXI SERVICE - 300

You Cannot Patent It . . . or Copyright It

You Cannot Install It . . . Like a Piece of Machinery

You Cannot Accurately Measure It . . . or the Lack of It

Yet it is your most important consideration
when you choose your Year-Book Photographer.

IT IS

"Knowing How"

★

E X P E R I E N C E

is the one thing that will meet the unusual emergency with the comforting statement—"We know just what to do; we've been through this before."

Our complete organization offers you this background of experience in creative photography and consultation on all problems relating to year-book photography.

It costs nothing to talk it over with us.

★

Zamsky Studios

PHILADELPHIA, PENNSYLVANIA

Compliments
BLACKSTONE FUEL CO.
INCORPORATED

Compliments of
O. E. LONG
County Treasurer

Compliments of
WINN BROTHERS
FURNITURE COMPANY

Compliments of
POLICE DEPARTMENT

L. A. GRAVATT
CHARTERED BUS SERVICE AND CAB
★
PHONE 233-J

ENGRAVINGS FOR THIS BOOK PRODUCED BY

101 GOVERNOR STREET, RICHMOND, VIRGINIA

Appreciation

☆

THE 1943 ACORN Staff wishes to express its appreciation to the following for their co-operation and interest in this book: The Administration; Faculty and Student Body; Mr. A. C. Ford of the Virginia Engraving Company; Mr. Edgar Nash of the Everett Waddey Company; and Mr. H. Zamsky, Jr., and Mr. Theodore Perskie of Zamsky Studios.

WITH the cessation of Blackstone College for the duration, we want to acknowledge with appreciation the services and enthusiasm rendered by the faculty of Blackstone College. We also wish to express our particular appreciation to Mr. George P. Adams for the many years of service he has given to the school.

—THE STUDENT BODY.

Nickel, nickel, nickel . . . CANTEEN

A *College Annual* requires the undivided interest and attention of Editor, Business Manager and Publisher if it is to present that much desired appearance of Character.

¶ For that reason, Everett Waddey Company handles only a limited number of annuals each year—a limited number so as to permit proper service.

¶ Everett Waddey Company of Richmond, Virginia, alone was responsible to the Staff of The Acorn for 1943 for the correct manufacture of The Acorn.

Autographs

Autographs

OH SAY CAN YOU SEE

BY THE DAWN'S EARLY LIGHT

WHAT SO PROUDLY

WE HAILED

AT THE TWILIGHT'S

LAST GLEAMING

☆ ☆ ☆